JOHN OVERTON HIGH SCHOOL

Overtour '72

Chris Mason

To a Great
Friend,
Scott
Bingham

To a real friend
and some day will
be a wrestler,
Jeff Akard
(70)

Chris
It's been great
knowing ya this year
Best wishes
John Looney

To Chris
Been really nice in wrestling
this year hasn't it. Hope
to see you out next year.
And just think "state
champion" and you'll may
make it
Best of Luck
Charlie
Black

Chris,
I feel sorry for you for having
Eddie as a brother, but I know
you can succeed anyway. Been
nice knowing you and I hope
you ~~been~~ have fun here at Overton.
Good Luck
Lester Simpson

Chris
Keep on working and
maybe someday you'll
make it. Good luck
in the future. Don't do anything
I wouldn't do. Clyde

To a fantastic
Health Lover
Mike Burke

To Chris,
To a pretty
good wrestler
who can, and
I think of that
can win the
state championship
next year. Good Luck
and don't let
Charlie beat you up
Richard Black (12)

Chris, (Nathaniel)
You're a crazy kid
who likes to throw stuff at
Louise and they usually hit
me. So, practice!! You and
that other Burke guy are hilarious
and it makes health a lot more fun.
So keep it up. OK? Love ya,
Sherrie

To a guy who
likes to ----
Kenneth
Fanning

Chris,
You're a great guy,
and very good
in Latin and
Wrestling.

Chris, you're undoubtedly one of the strongest 105 lbers. I know. Just promise not to go up to 155 next year. Ha. Glad I got to know you, and best of luck.

Greg Arnett

Chris, I wish you luck next year in wrestling but you won't have it if you don't quite "Goofing Around" you sissy.

Bill Cassaway

Chris, To a great little guy who finally learned how to wrestle - may he you can go back to camp and win this time

Brooks

Chris, Do him great this year, & don't forget knowing I wasn't nearly as good as you. I just don't do better but you always so you'll do it. Keep with practice and you'll get next year. Good luck and close — you get outside Soon. Hope to see you in Study Hall

Richard

Chris the man with all the moves

see you next year

To the 105 tiger with a cat in his tank and a nice guy

Jimmy Fields

Chris —

Maybe, if you try real hard, you'll make the State Wrestling team next year. Luck always —

Schultz —

Cris, I've never seen anyone with as much spirit as you had in wrestling. I don't think I could have done it. Gain Weight, work hard, build up. You will go victorious. You are lousy at Politics. Wallace for President!"

Signed "Little Hercules"

Dave McCorkle

ALLEN COUNTY PUBLIC LIBRARY
3 1833 07540 0918

Chris!
To a real fine guy who's close and is doing a lot of work to get in shape. Hope you do well; see you next year!
Best of luck,
Jim Harris

To the heavyweight
wrestler who man all
of is match best
of luck ~~in~~ ~~next~~ year
George Wendrich the
lightweight

Chris,
You mean a lot to me
about that standout and dance
with Dallamora, the best possible
partner during your and four other
quality of a human being, you and the
Hunnings enjoy the distinction with great honor
and the transcendence that make them other all
commendable your fight name. Good luck Chris
Dave Bonn!!

Chris, nobody this is better more attitude
giving hard work and you are a good guy
enjoy your life. Hope you do so do
know you're a good guy
Be
good & luck

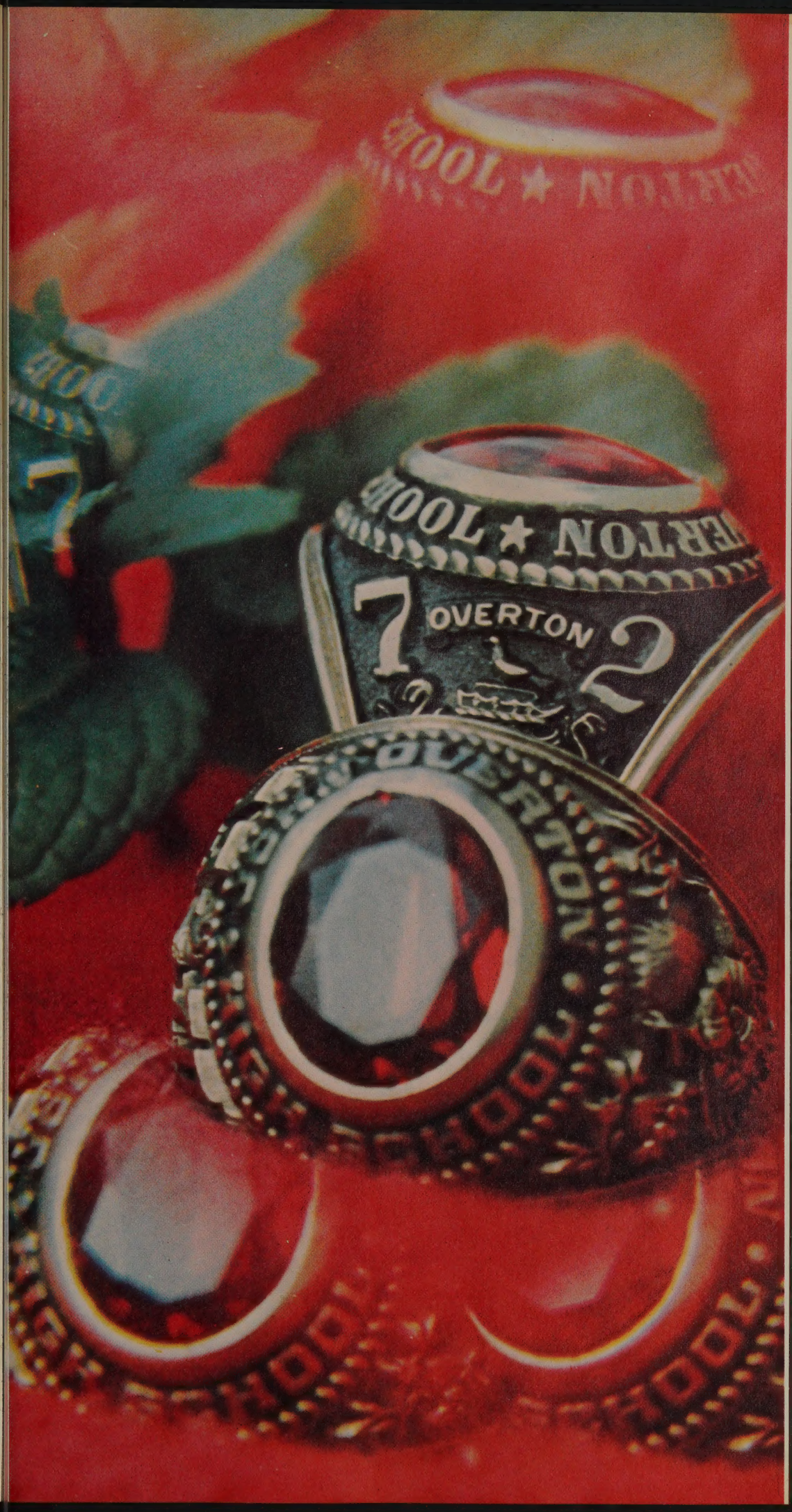

John Overton
High School
Nashville,
Tennessee
1971-1972

Volume XII

OVERTOUR

Nancy Turrentine
Editor-in-Chief

Faye Schumaker
Organization
Editor

Reflections

That Tell

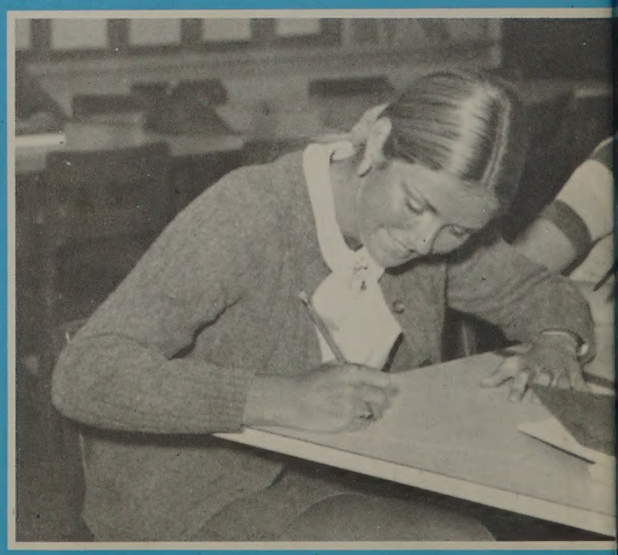

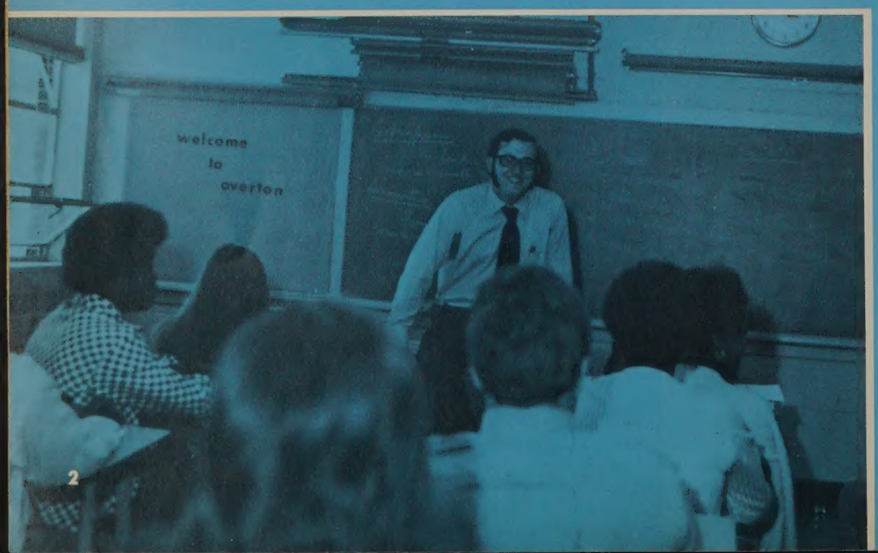

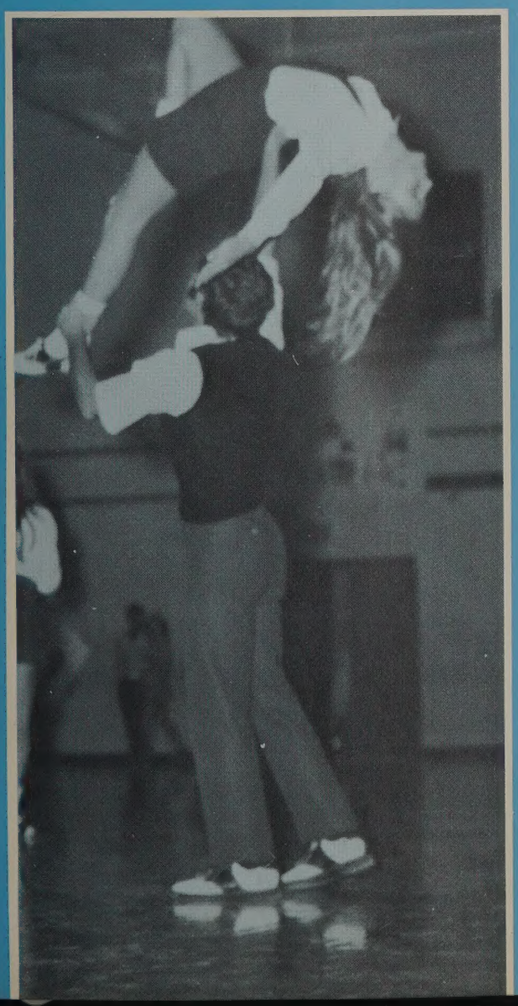

The Story of . . .

11
33

Days That Are Never Forgotten

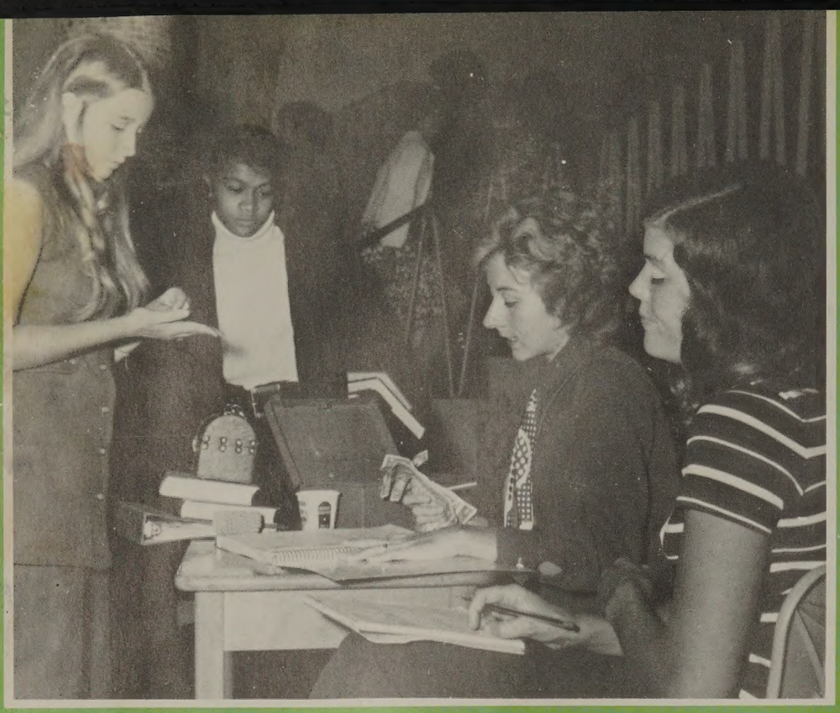

Days to Catch

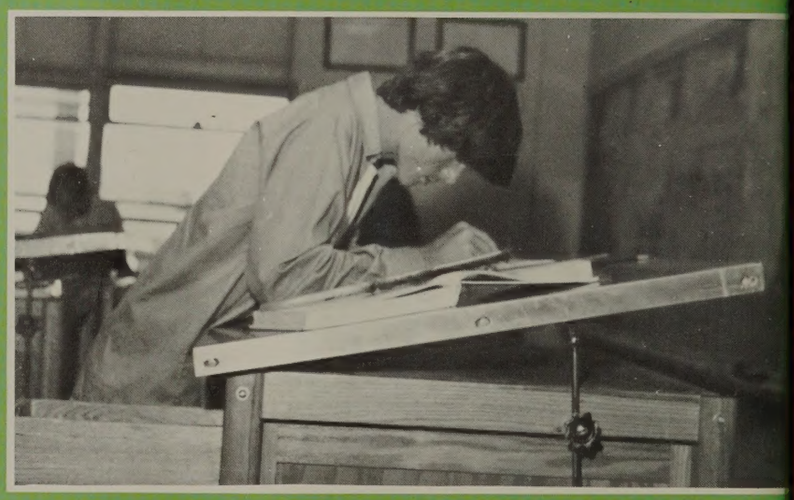

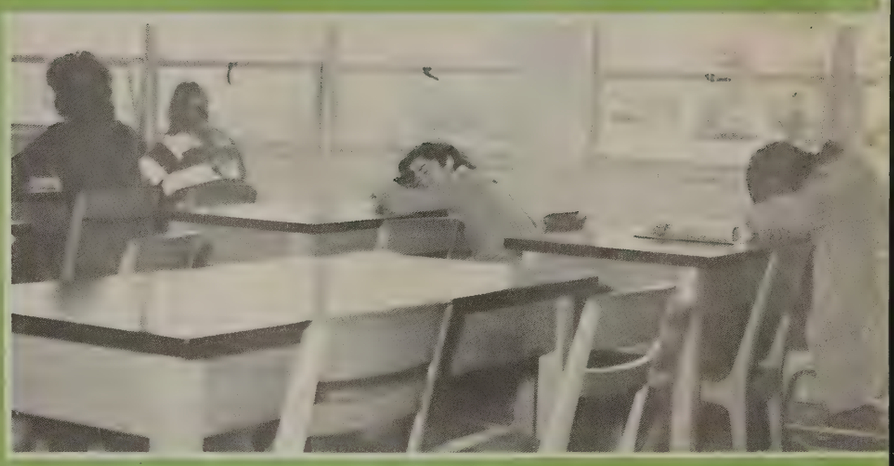

. . . and Hold

Days Filled With Victory

. . . and Defeat

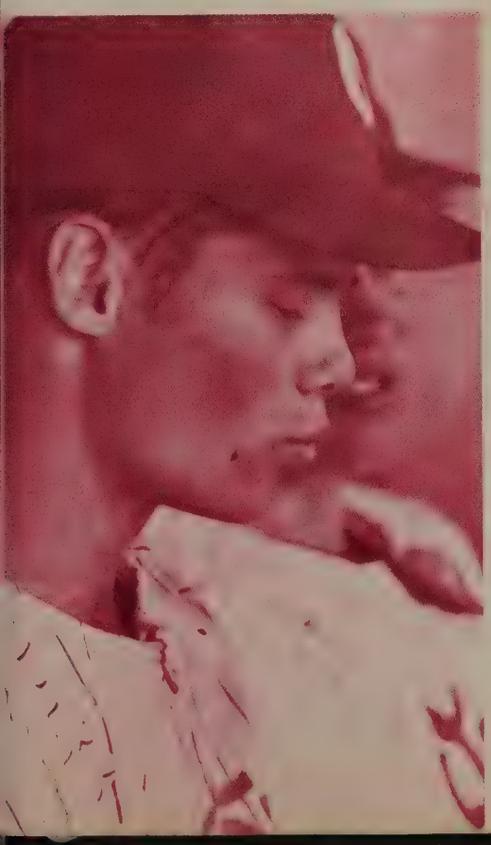

Days

of

Love,

Laughter,

Loyalty

Days When

The Child

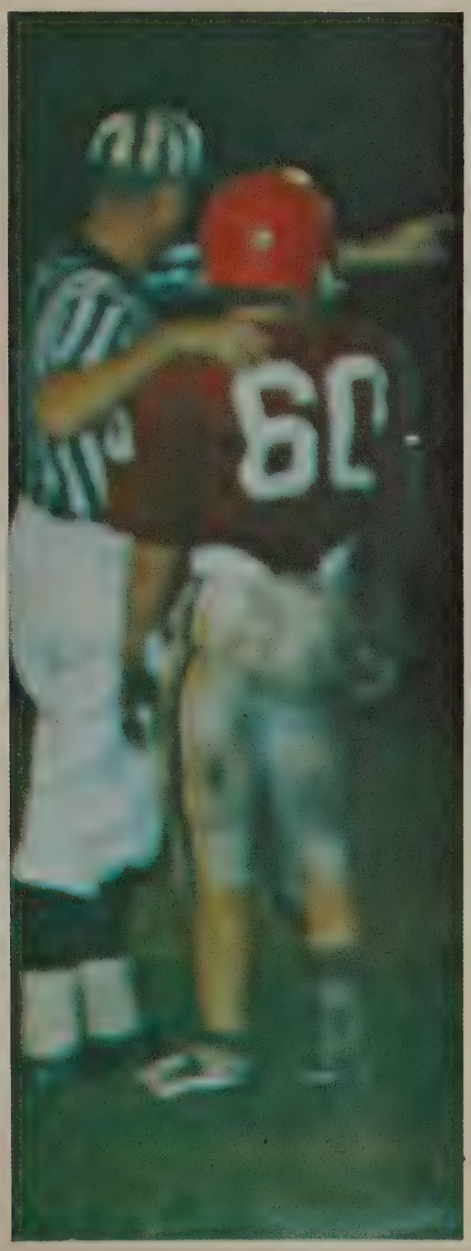

. . . Becomes

a Man

PEPSI
PEPSI

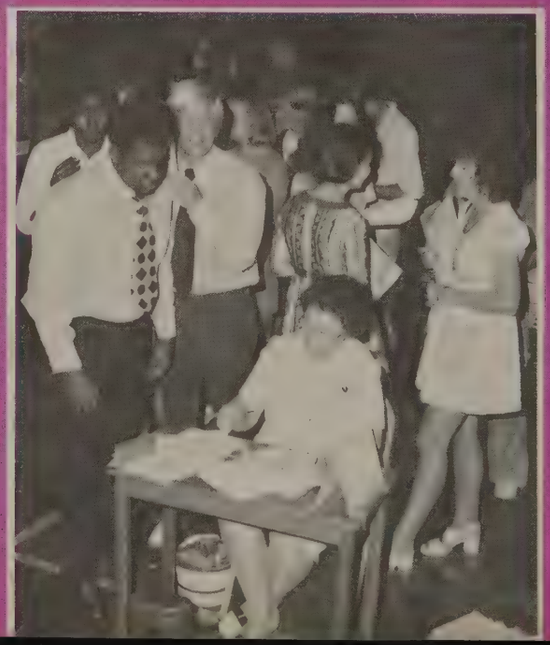

Days for Building Dreams

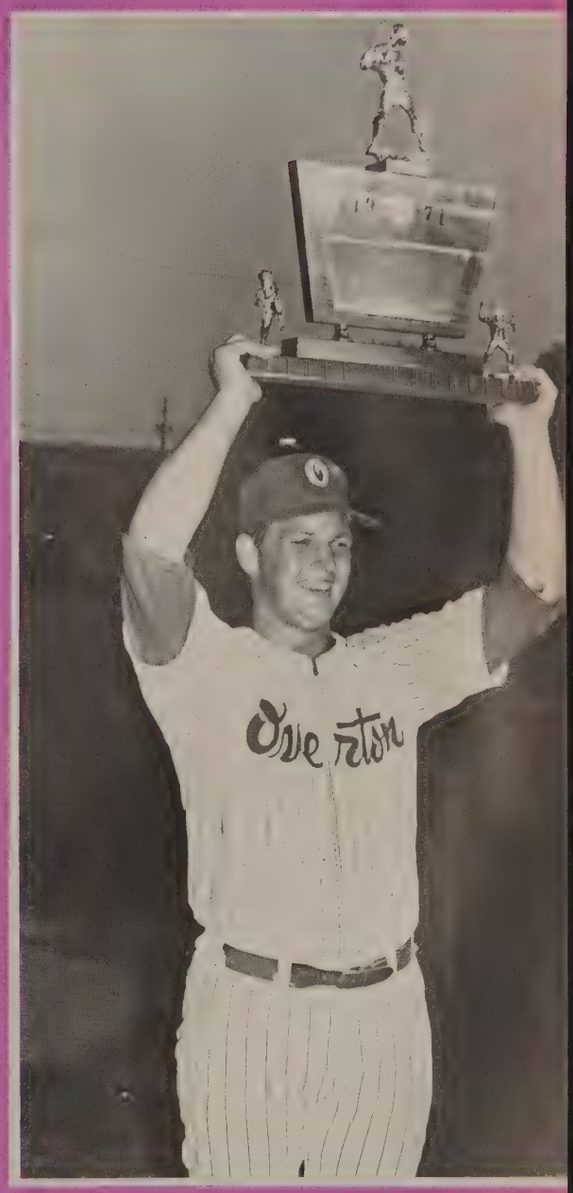

We've made it, you and I.

Now hand in hand,

Let us face our dreams

And walk to reach the sky.

PERSO

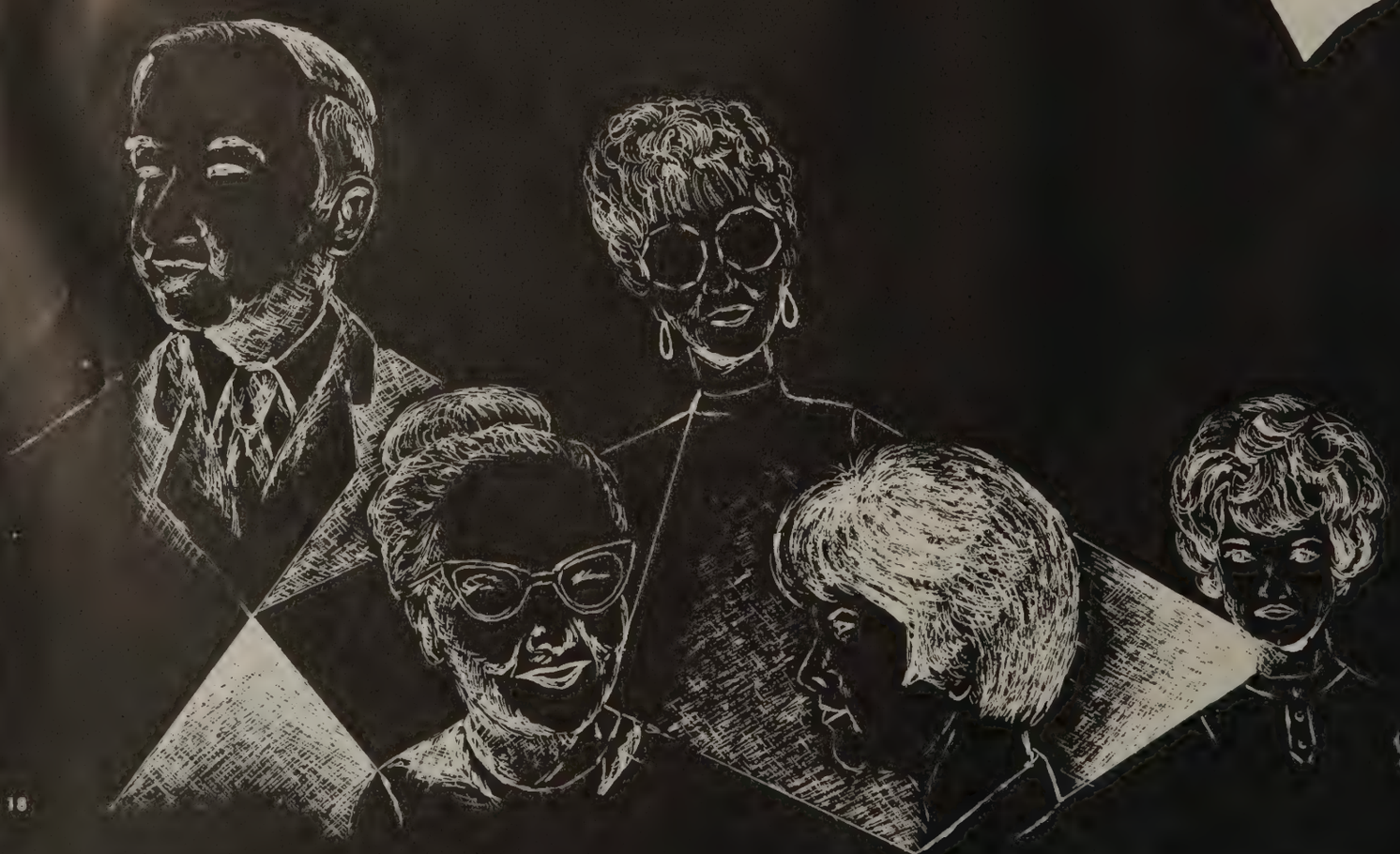

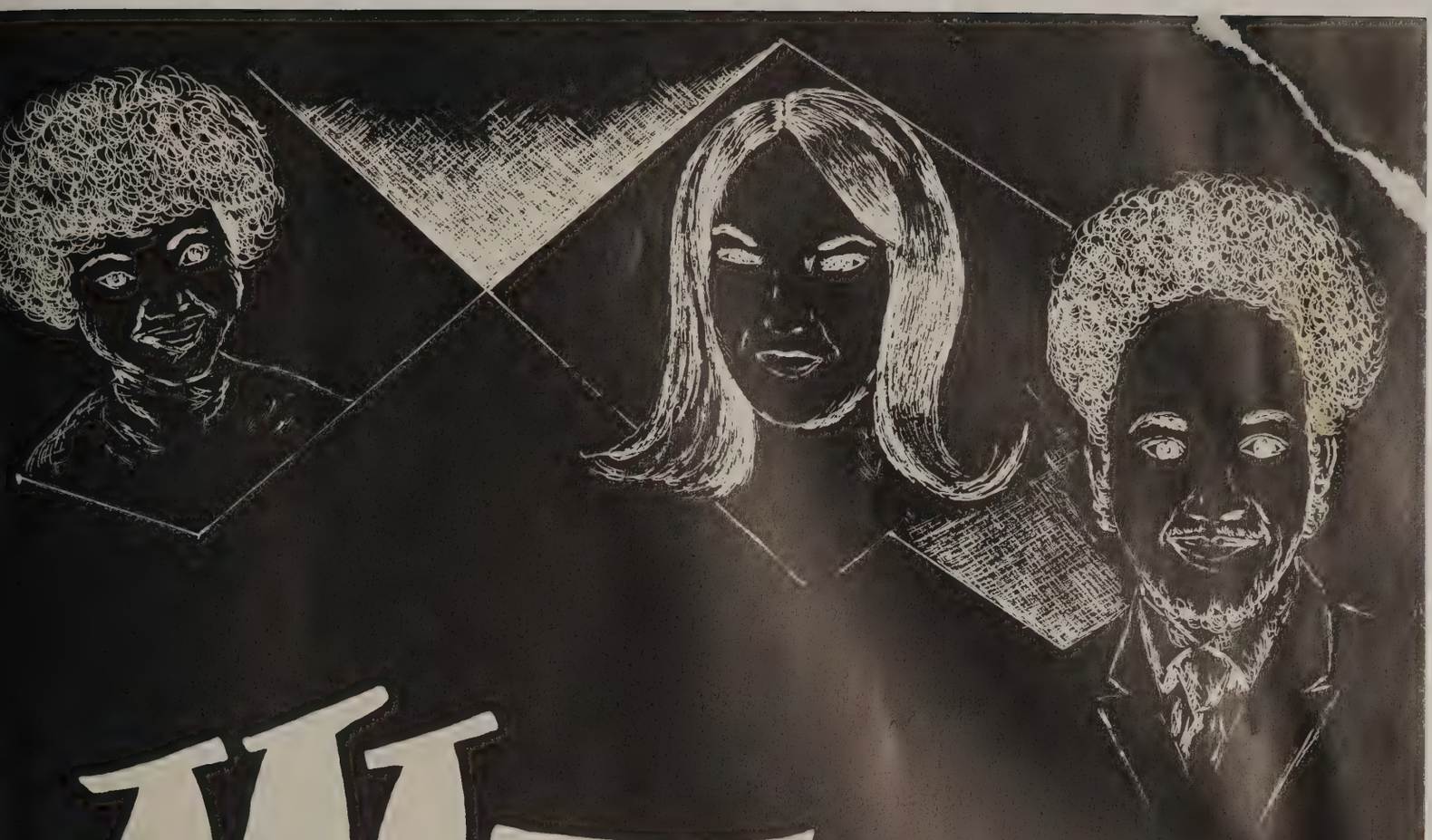

ALL TIES

Debbie Bailey
Class Editors
Susan Reynolds
Nancy Fowler
Features Editor

Faculty

Principal
WILLIAM J. STANFIELD

Assistant Principal
MAHLON INMAN

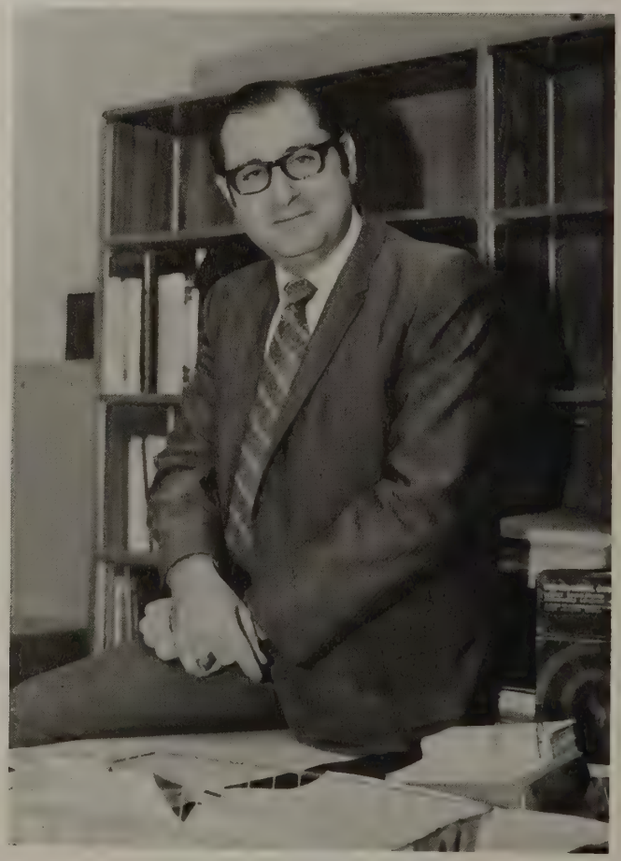

Assistant Principal
JAMES W. COOTS

Mrs. Carol B. Adair
Home Economics
FHA Sponsor

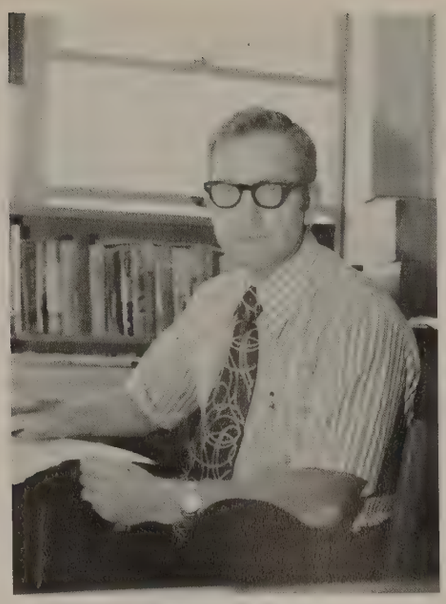

Nealon Agee
Biology, Sociology
Ecology Club Sponsor

Mrs. Jannie Baumgartner
Librarian
Library Club Sponsor

Mrs. Thelma L. Baxter
Typing, Shorthand
Business Club Sponsor

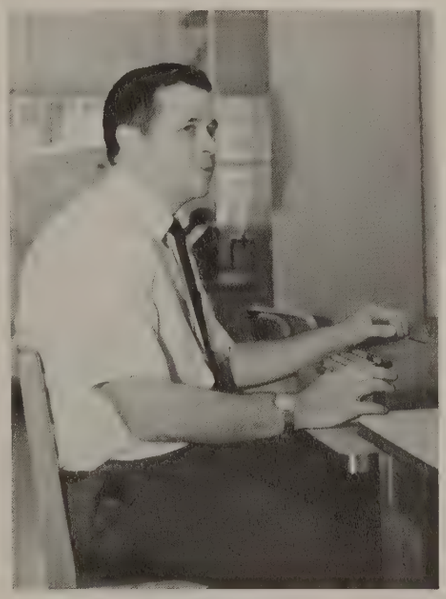

Glade Binkley
Algebra, Calculus, Computer Math

Johnnie Bond, Jr.
Mechanical Drawing,
Architectural Drawing

Bernard Butler
Health, Applied Math

John Logan Carter
Physics, Physical Science

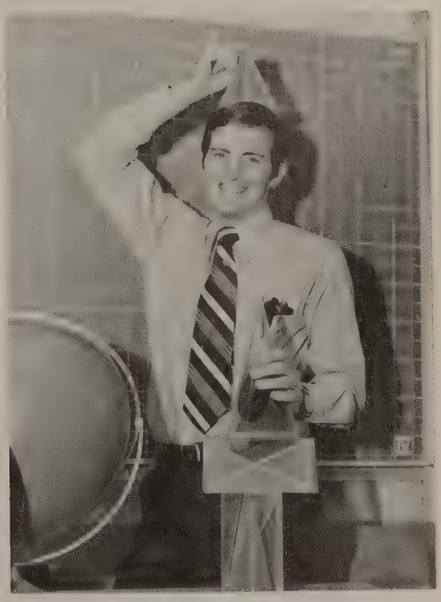

Ronald Carter
Geometry, Advanced Math

Roy P. Carter
Graphic Arts

Mrs. Patricia Cary
Typing
Overtour Sponsor

Nick Coutras
Physical Education, World History
Boys' "O" Club Sponsor

William Crews
American History, World History

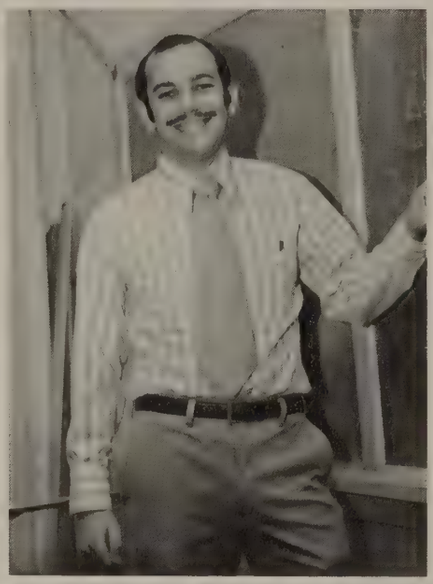

Al Crisp
Geometry, Algebra, Applied Math

Mrs. Roberta Daws
English, Speech
Forensic Club Sponsor

Mrs. Helen Engles
Health, Chemistry

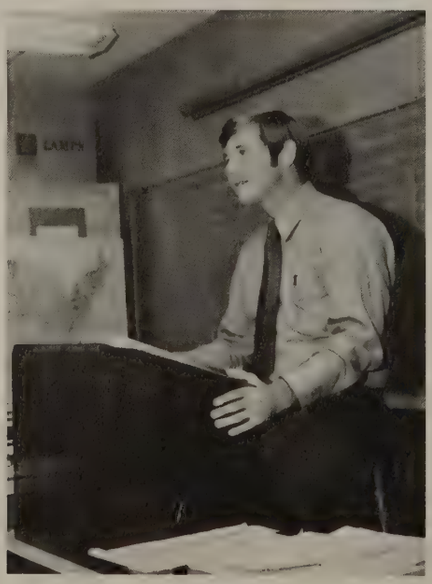

Billy Escue
American History
Swim Team Sponsor

Mrs. Virginia Ezell
Guidance Secretary

Mrs. Jean Garrett
Office Secretary

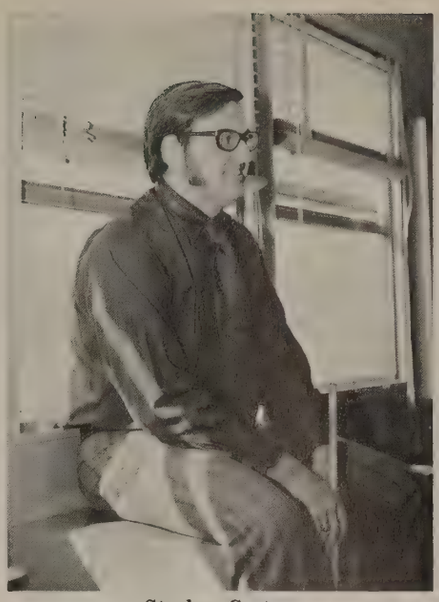

Stephen Garton
American History, World History, Sociology
Gymnastics Club Sponsor

James Golden
Band, Guitar

Mrs. Ernestine Gordon
English
FTA Sponsor

Mrs. Aline Greer
Spanish
Spanish Club Sponsor

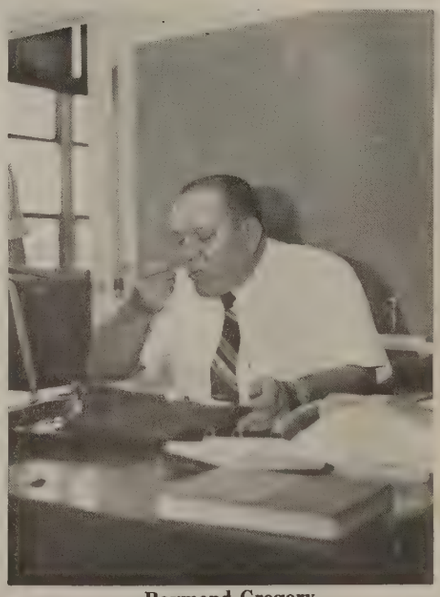

Raymond Gregory
Chemistry
Rod and Gun Club Sponsor

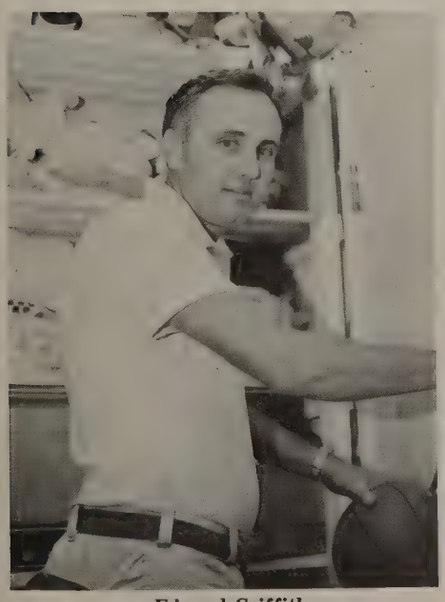

Edward Griffith
Applied Math, Physical Education
Boys "O" Club Sponsor

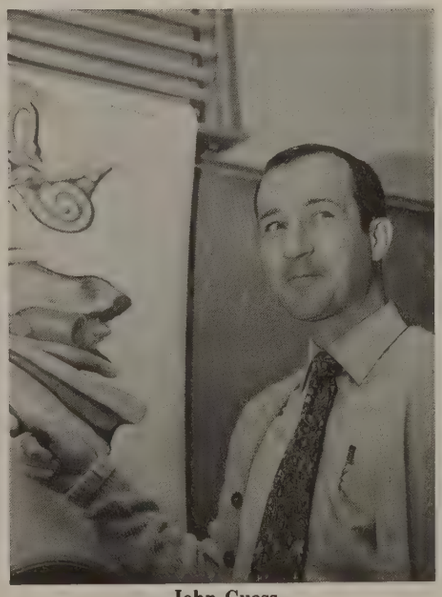

John Guess
Biology, Health
Boys' Service Club Sponsor

Mrs. Mary Hammer
Home Economics
FHA Sponsor

Miss Nancy Holmes
Algebra
Cheerleaders' Sponsor

Mrs. Marjorie Horn
English

Mrs. Margaret Johnson
Guidance

Mrs. Beth A. Jones
Art, Home Economics
FHA Sponsor

Miss Linda Jones
Librarian
Library Club Sponsor, Overtour Sponsor

Miss Sylvia Karnowsky
American History, Government
National Honor Society Sponsor

Mrs. Joan Love
German
German Club Sponsor

Miss Josephine McAdoo
Physical Education, Health
GAA Sponsor

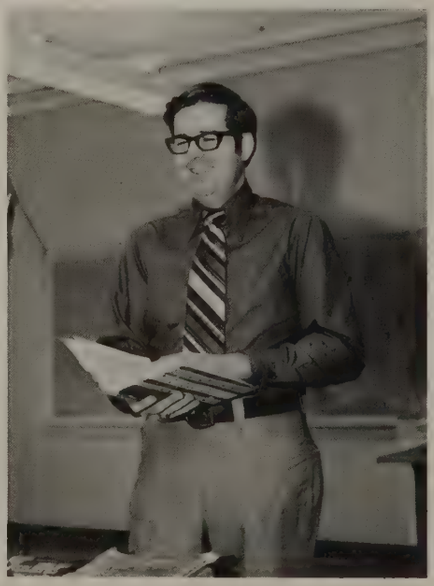

Lewis McCorkle
Typing, Bookkeeping, Sociology
Mental Health Club Sponsor

Mrs. Ernestine W. McCoy
English

Mrs. Mary McLendon
American History, World History
Overtour Sponsor

Mrs. Candance McPherson
English, Journalism

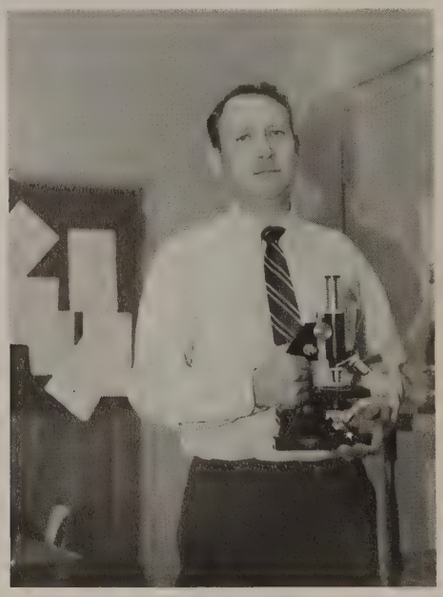

Robert Medaugh
Aerospace, Biology

"Try it, you'll like it!"

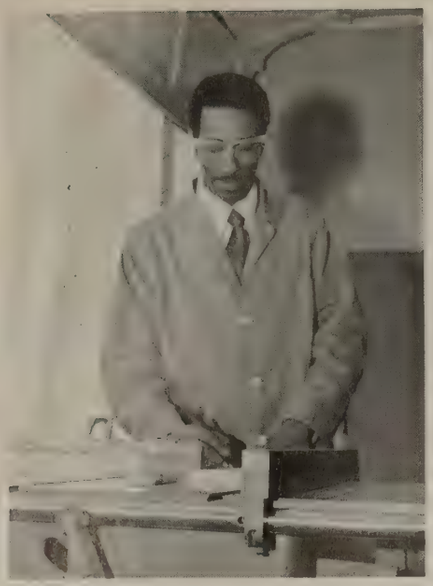

Nathaniel Miles
Power Mechanics, Shop, Woodworking

Wade Miller
Biology, Ecology
Photography and Ecology Clubs Sponsor

Mrs. Bonnie Moon
English
Thespian Society Sponsor

Mrs. Robbie Nell Moore
Library Clerk

Ronald E. Morrell
Guidance

Miss Frances Nelson
Guidance
Y-Teens Sponsor

Mrs. Louise Payne
French, Spanish
French Club Sponsor

Mrs. Frances Phillips
Office Secretary

Miss Carolyn Pickering
Psychology, World History
Mental Health Club Sponsor

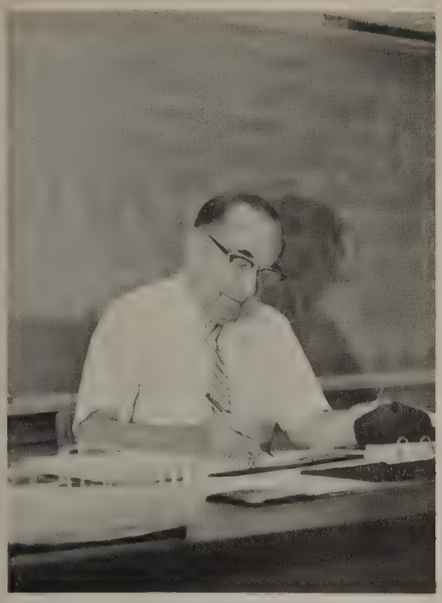

William Pullen
English
Beta Club Sponsor

Mrs. Margaret Rhame
Humanities, Chorus, Glee Club
Tri-M Sponsor

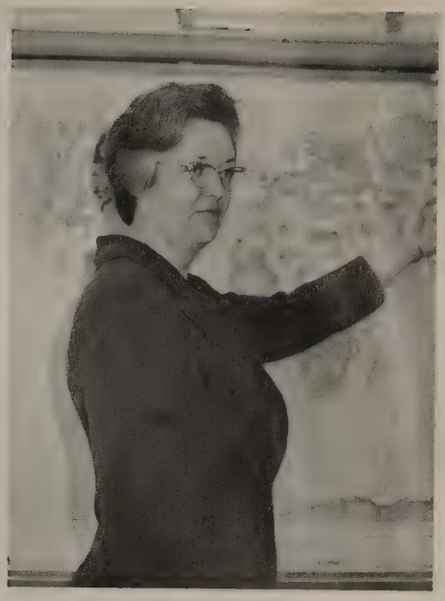

Miss Inez Sandusky
World History, Economics
Red Cross Club Sponsor

Nelson Senter
Horticulture
FFA Sponsor

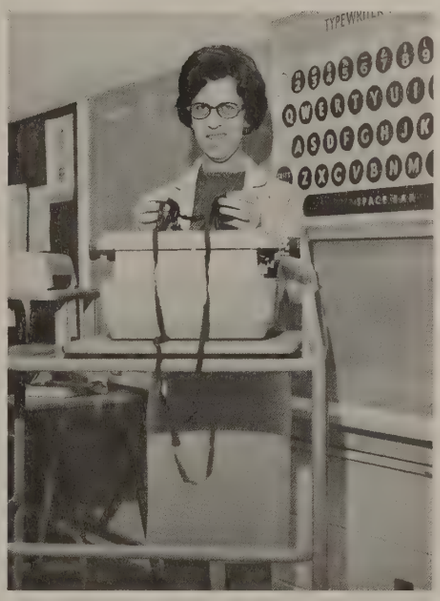

Mrs. Nell Brake Spencer
Typing
Business Club Sponsor

Mrs. Frances Stephens
Art
Art Service Club Sponsor

James Thompson
Marketing
Student Counsel Sponsor, DECA Sponsor

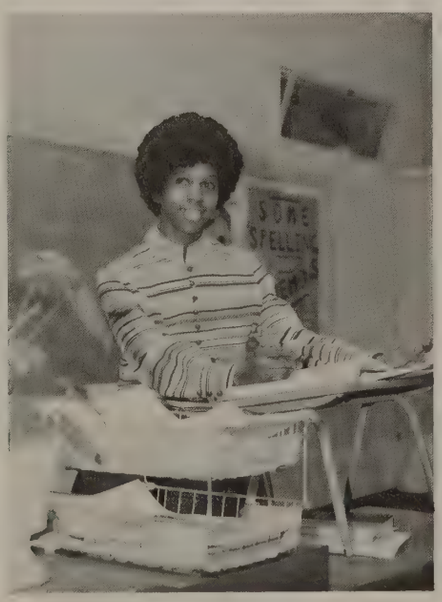

Miss Erma Todd
English
Y-Teens Sponsor

Mrs. Myrtis Todd
English, Journalism
Orbit Sponsor

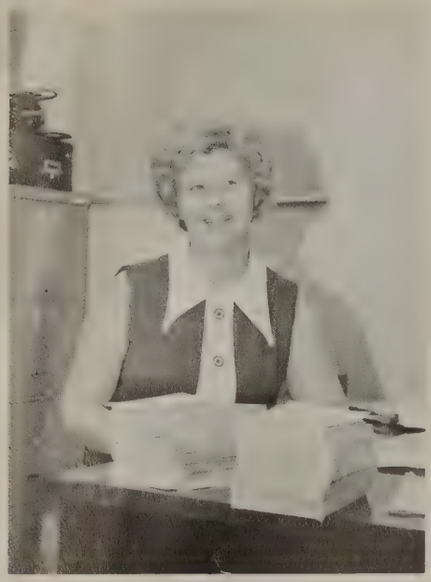

Mrs. Ruby A. Tucker
Office Secretary

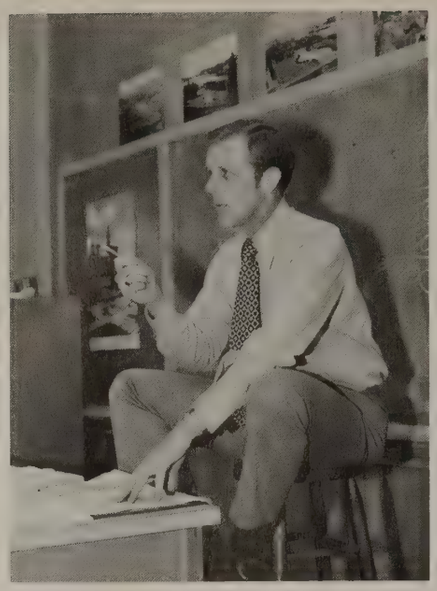

William Tucker
Physical Education, Applied Math

John Vukelich
Distributive Co-op
VICA Sponsor

Miss Mary Walsh
Physical Education
Girls' "O" Club Sponsor, GAA Sponsor

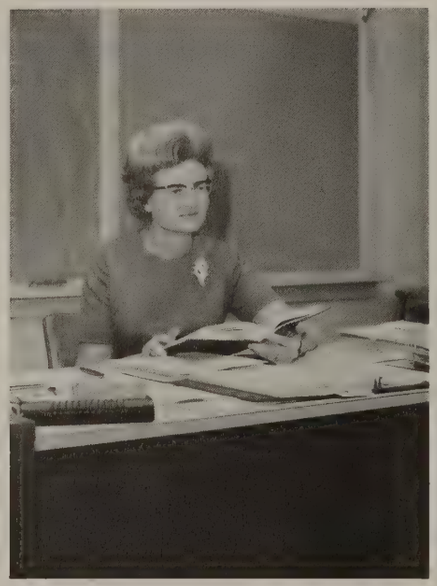

Mrs. Juanita Ward
Latin, English
JCL Sponsor

Mrs. Freddie L. Watkins
English
Pep Club Sponsor

Mrs. Virginia G. Westbrook
Humanities, English

Miss Anne White
Geometry, Algebra
Forensic Club Sponsor

Mrs. Julie B. Williams
English
Civinettes Sponsor

Cafeteria Staff

ROW 1: Flo Farrior — cashier, Alice Childress, Bertha Sawyers, Ida McAfee, Addie Dunnivan. ROW 2: Mary Sweatt — manager, Irene Levy, Johnnie Henry, Willodene Fredrick, Mamie Gilbert, Emma Odom, Darlene Hughes. NOT PICTURED: Jean Hutchison, Eva M. Irvin — cashier.

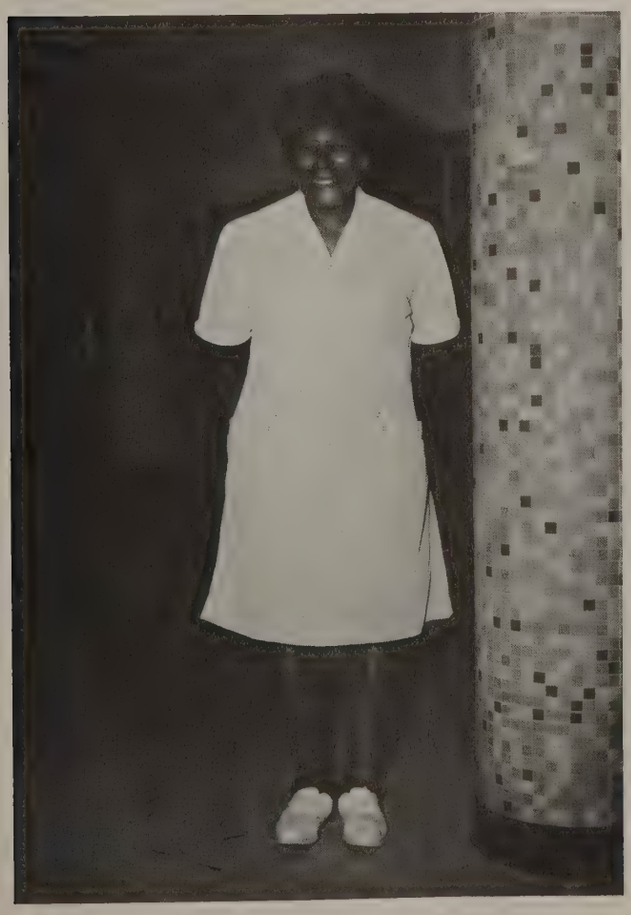

Custodial Staff

Mrs. Geneva Turner

Mr. Eugene McCloud, Mr. Bill Watson

Senior Class
1972

Class Officers

Janet Kelley — Secretary; Linda Kelley — Treasurer; Jeff Vaughn — Vice-president; Andy Justice — President.

Patricia E. Acuff
Spanish Club, 3; Civinettes, 3, 4; F.H.A., 4
Jackie Wayne Adams
Nancy Marie Adams
F.F.A., 4; F.F.A. Queen

Clyde Wilson Adkison, Jr.
N.E.D.T. Certificate, 2; French Club, 2; Marching Band, 2, 3, 4; Concert Band, 2, 3, 4; Pep Band, 3, 4; Photo Club, 2, 3, 4; Track Manager, 3; Orbit Staff, 3, 4; Boys' "O" Club, 4
William Edward Agee
D.E.C.A., 3, 4; Civitans, 3, 4

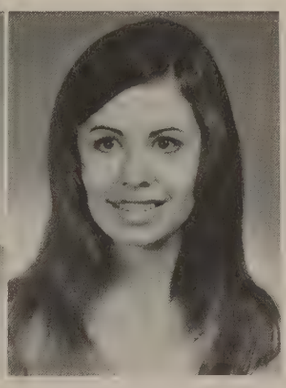

Patrick L. Akin
D.E.C.A., 3, 4
Teresa A. Alexander
Tennis Team, 3; Transfer, 4; Y-Teens, 4; Spanish Club, 4; National Honor Society, 4
Teresa Jeanne Alvis
Glee Club, 2; Pep Club, 2; Beta Club, 4; F.H.A., 4

Gail Elizabeth Anderson
Spanish Club, 2; Pep Club, 2; F.T.A., 3
Gary L. Angel
D.E.C.A., 3, 4

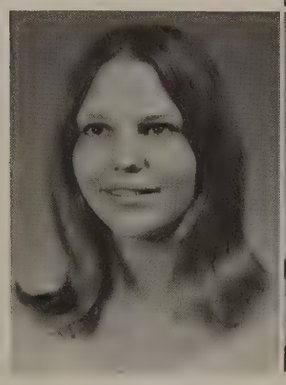

Patricia Ellen Applewhite
Betsy Anne Argo
Jane Austin
Library Assistant, 3

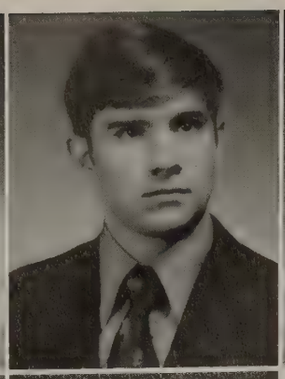

Deborah Sue Bailey
Spanish Club, 2; Pep Club, 2; F.H.A., 2, 3; Civinettes, 4; OVERTOUR Staff, 4 — Class Editor

Thomas E. Barnes
Rod and Gun Club, 3

Bonita Lynn Barton
Forensic Club, 2, 3, 4 — Secretary; Thespian Society, 2, 3, 4 — President; Student Council, 2, 3, 4

Marjory Ann Bass
F.H.A., 2, 4; Mental Health Club, 4; Art Service Club, 4

Jerrold Holt Batte
Forensic Club, 2, 3, 4; National Forensic League, 2, 3, 4; N.E.D.T. Certificate, 3; Beta Club, 4; National Honor Society, 4

James Kenney Bearden
Pamela Joyce Bearden
Michael Edward Belew
N.E.D.T. Certificate, 2; Rod and Gun Club, 2, 3

James Allan Bell
Vicki Anne Bell
Spanish Club, 2; Pep Club, 2

Bobby Frank Bellenfant
Yvonne Lynette Bender
Spanish Club, 2

Shirley Ann Benton
Advanced Chorus, 2; Honors Choir, 2; French Club, 2, 3, 4; Tri-M, 2, 3, 4; N.E.D.T. Certificate, 3

Samuel Charles Berry
N.E.D.T. Certificate, 2, 3; Concert Band, 2, 3, 4; Pep Club, 2, 3, 4; Spanish Club, 3; Prom Committee, 3; Football, 3; Intramural Basketball, 3, 4; F.T.A., 4; Cheerleader, 4; "Most School Spirit," 4

Carol Lee Bigham
N.E.D.T. Certificate, 2, 3; French Club, 2, 3 — Vice-President; Civinettes, 2, 3; Pep Club, 2, 3; F.T.A., 4 — Vice-President; Merit Scholarship Commended Student, 4

Wallace Hill Billington

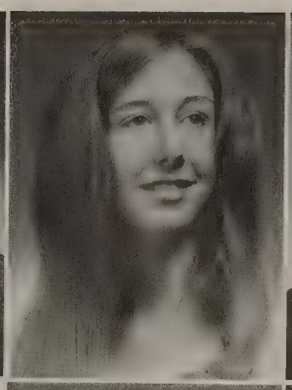

Thomas Woodson Binford, III
Basketball Manager, 2; Football Manager, 2, 3; N.E.D.T. Certificate, 3; Boys' "O" Club, 3; Archery Club, 3; Beta Club, 3, 4, — Vice-President; National Honor Society, 4; Boys' Servus Club, 4; Junior Classical League, 2, 3, 4 — Consul; Student Council, 2, 3, 4; "Most Involved," 4

Pamela Jo Bingham

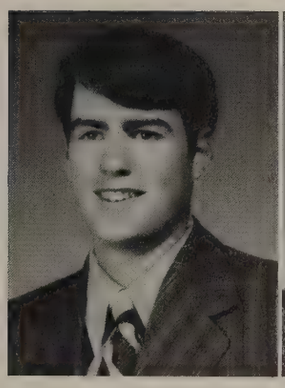

David Thomas Birdsong
Baseball, 3, 4

William Larry Bishop
Wrestling, 2; Boys' "O" Club, 3; F.T.A., 4

James Noice Black
Forensics, 2; National Forensic League, 2; N.E.D.T. Certificate, 2; Football, 2, 3, 4; Boys' "O" Club

Richard David Black
Science Club, 3; Wrestling, 3, 4; Boys' "O" Club, 4

Glenda Kay Blackman
Orbit Staff, 2; N.E.D.T. Certificate, 2, 3; German Club, 2, 3; Y-Teens, 3; Tennis Team, 3; Guidance Aide, 3; OVERTOUR Staff, 4 — Girls' Sports Editor; Ecology Club, 4; Girls' "O" Club, 4; Red Cross Club, 4; Thespian Society, 4

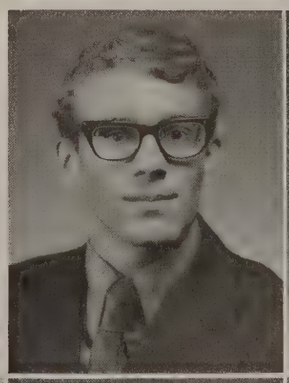

Diana Faye Blackmon
Pep Club, 4

Margaret Ann Blank
Spanish Club, 2; G.A.A., 2, 3; F.H.A., 2, 3; Business Club, 4; Office Aide, 4; F.T.A., 4

Barbara Louise Bolin
Home-Ec Club, 3; Pep Club, 3; Y-Teens, 3; Transfer, 3; F.T.A., 4; Gymnastics, 4

Carolyn Sue Boswell
Riding Club, 2; Pep Club, 2, 3; Civinettes, 3; F.T.A., 4; Y-Teens, 4 — Hospitality Chairman

Rebecca Jane Bowers
N.E.D.T. Certificate, 2, 3; Red Cross Club, 2; French Club, 2, 3; Civinettes, 3; Beta Club, 4; National Honor Society, 4

Susan Gail Boysen
Pep Club, 2; Stage Band, 2; N.E.D.T. Certificate, 2; Forensics, 2; German Club, 3; Beta Club, 3, 4; Marching Band, 2, 3, 4; Concert Band, 2, 3, 4; Junior Classical League, 2, 3 — Historian, 4 — Consul

Martia Ruth Bradley
Mental Health Club, 2; N.E.D.T. Certificate, 2; French Club, 2, 3; Pep Club, 3; Girls' State, 3; Mayor's Youth Advisory Council, 3; Beta Club, 3, 4 — Secretary; Forensics, 2, 3, 4; Guidance Aide, 4

Pam Brandon
Transfer, 4

Rachael Ann Brannon
N.E.D.T. Certificate, 2, 3; French Club, 2, 3, 4; Pep Club, 2, 3, 4; Civinettes, 3, 4; Beta Club, 3, 4; National Honor Society, 4

Donnie Ray Brantley

Sam Bratton
Student Council, 2; Rod and Gun Club, 2; D.E.C.A., 3; V.I.C.A., 4

Sarah Ann Breeden
Office Aide, 4

David Broadway
Rifle Team, 2, 3, 4 — Captain

Michael Brooks
Football, 2, 3, 4; Vice-President of Junior Class; Transfer, 4; Student Council, 4

French L. Brown
Drama Club, 2, 3; Chorus, 2, 3, 4; Student Council, 2; Dance Club, 2, 3; Pep Club, 3, 4; Transfer, 4; Y-Teens, 4; Thespian Society, 4; Executive Board of Student Council

Gary Dwayne Buchanan
Junior Classical League, 2; Orbit Staff, 3, 4

Keith Martin Buchanan
Pep Club, 2; Orbit Staff, 2; Art Service Club, 2, 3, 4
Wayne Bures
Gwendolyn Burns
Art Club, 2; Black Culture Club, 3; Transfer, 4

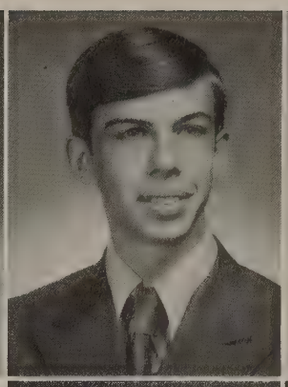

Pam Burrow
French Club, 2; N.E.D.T. Certificate, 2; Art Service Club, 2, 3, 4; Prom Committee, 3; Civinettes, 3; Mental Health Club, 4; OVERTOUR Staff, 4 — Art Editor; "Most Creative," 4
Beverly Jane Butler
French Club, 2; Pep Club, 2, 3; Business Club, 4; National Honor Society, 4

Nancy Cain
N.E.D.T. Certificate, 2; Merit Scholarship Semi-Finalist, 4; Beta Club, 4; National Honor Society, 4; Forensics, 2, 3, 4 — Sec.-Treas.; National Forensic League, 2, 3, 4
Stella Darlene Caldwell
Library Club, 2, 3; Office Aide, 4
Eleanor Caldwell

Maureen Patricia Calway
Latin Club, 2; Track Team, 2; Civinettes, 3; G.A.A., 4; President of Student Body, 4; Art Service Club, 2, 3, 4; "Most Involved," 4
Claudette Carlton
Guidance Aide, 2, 3; Honors Choir, 2, 3, 4; Advanced Choir, 4

Stella Claire Cartee
Junior Classical League, 2; N.E.D.T. Certificate, 3
Jeffrey Arthur Carter
Sheryl Caruthers
Homeroom President, 2, 3; Half-Timer, 3; Student Council, 3; Yearbook Staff, 3; Transfer, 4; Cheerleader, 4; National Honor Society, 4; Y-Teens, 4; Office Aide, 4

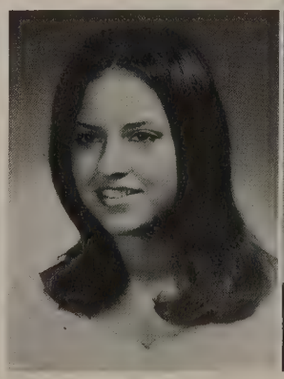
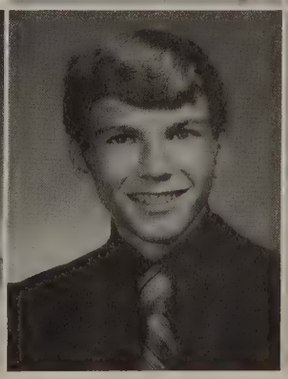

Duane Leon Cates
Chess Club, 3
Curtis R. Castleman
Horticulture Club, 3; F.F.A., 3, 4
Nancy Kay Cathey
N.E.D.T. Certificate, 2; Pep Club, 2, 3; French Club, 2, 3; Business Club, 4; National Honor Society, 4

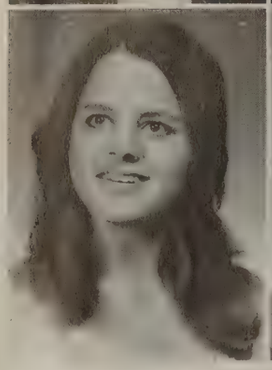
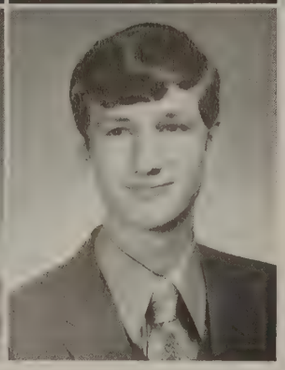

Mitzi Nita Joy Chambers
Tri-M, 2; F.H.A., 2; Guidance Aide, 2; Advanced Chorus, 2, 3, 4
James Curtis Chandler
Science Club, 2; Basketball Manager, 3; Student Council, 3; N.E.D.T. Certificate, 3; Prom Committee, 3; Track Manager, 2, 3; Boys' "O" Club, 3, 4; Marching Band, 2, 3, 4; Concert Band, 2, 3, 4

George William Cherry
N.E.D.T. Certificate, 2; Junior Classical League, 3
Patricia Ann Chumney
Science Club, 2; French Club, 2; Pep Club 2, 3; Business Club, 3, 4; Mental Health Club, 4; Basketball Manager, 4
Nancy Elizabeth Clark
French Club, 2; F.H.A., 2, 3; N.E.D.T. Certificate, 3

Deborah Lynn Coker
F.H.A., 2, 3; Y-Teens, 3
Karen Patricia Cole
Junior Classical League, 2; N.E.D.T. Certificate, 2, 3; Basketball, 2, 3, 4; Girls' "O" Club, 3, 4; Beta Club, 4; Business Club, 4; National Honor Society, 4

Robert Steven Colquette
Marching Band, 2; Dance Band, 2; German Club, 2; N.E.D.T. Certificate, 2, 3; Pep Club, 3; Beta Club, 3, 4; National Honor Society, 4; National Merit Scholarship Semi-Finalist, 4
Charles S. Comer
Sophomore Class President; Sophomore Class Favorite; Track, 2; Junior Class President; Junior Class Favorite; Aerospace Club, 4; Basketball, 3, 4; Student Council, 2, 3, 4; Football, 2, 4; F.T.A., 4 — Historian; Library Club, 4 — Parliamentarian; "Most Dependable," 4
Emmie Hayes Condra
Spanish Club, 2; N.E.D.T. Certificate, 2, 3; F.H.A., 3, 4

Christina Contreras
Spanish Club, 2, 3, 4; Pep Club, 2, 3, 4; Transfer, 3; French Club, 3; F.H.A., 3, 4; Y-Teens, 3
Jon C. T. Cooter
Honors Choir, 3; Advanced Choir, 3, 4
Linda Faye Coure
Y-Teens, 2; Transfer, 4

Sherrie Diane Crabtree
Harry Thomas Crawford
Football, 2

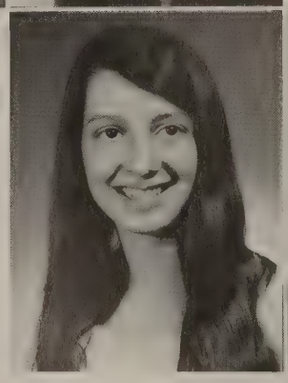
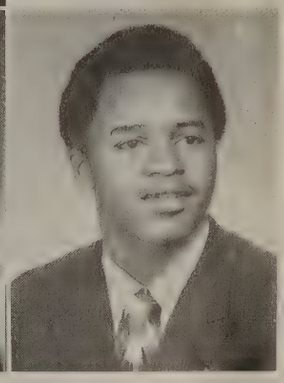

Robbin Lee Crawford
Library Club, 2; N.E.D.T. Certificate, 3; French Club, 3; Business Club, 4
Timothy Perry Crunk
Student Council, 2; Football, 2, 3, 4; Baseball, 2, 3, 4; Boys' "O" Club, 3, 4; Office Aide, 4
Sara Cunningham
Glee Club, 2; Dance Club, 2, 3

Susan Jeanette Dail
N.E.D.T. Certificate, 2; Track, 2; Spanish Club, 2, 3; Girls' Athletic Association, 3
Diane Dailey

Allan Marquis Darby
Football, 2; D.E.C.A., 3, 4, — Vice-President
Eddie Davis
Judith Ann Davison
Art Service Club, 2, 3, 4; Business Club, 4

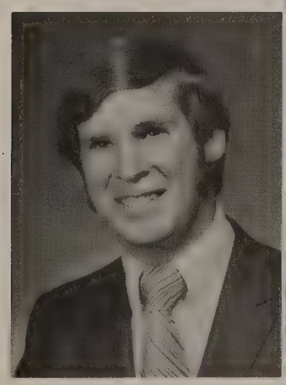

Hank Dawson
Donald Hershel Deaton
Sarah Frances DeLacey
French Club, 2; N.E.D.T. Certificate, 2, 3; Pep Club, 3; Art Service Club, 2, 3, 4; F.H.A., 3, 4 — President; National Honor Society, 4

Rebecca Carleen Diggs
Pep Club, 2; Spanish Club, 2; Guidance Aide, 2; Honors Choir, 3; Tennis Team, 3; Y-Teens, 3 — President, 4 — President; Advanced Choir, 4
Gary N. Dixon

Magdalene Dixon
Janet Teresa Dobbs
F.H.A., 3; Mental Health Club, 3, 4
Joan Donlon
French Club, 2; F.H.A., 3

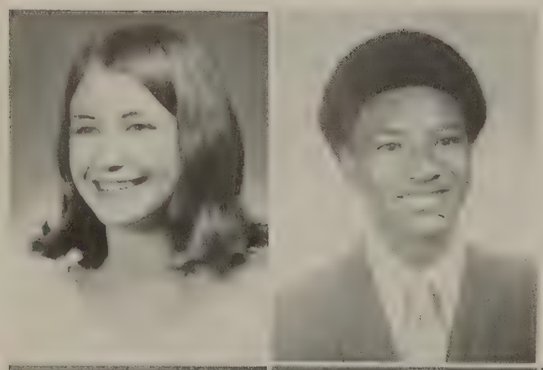

Beverly Gail Dorris
N.E.D.T. Certificate, 2; French Club, 2, 3; Library Club, 4; Library Aide, 4
Charles Timothy Doss
Black Culture Club, 2; Glee Club, 3; Baseball, 2, 3; Transfer, 4

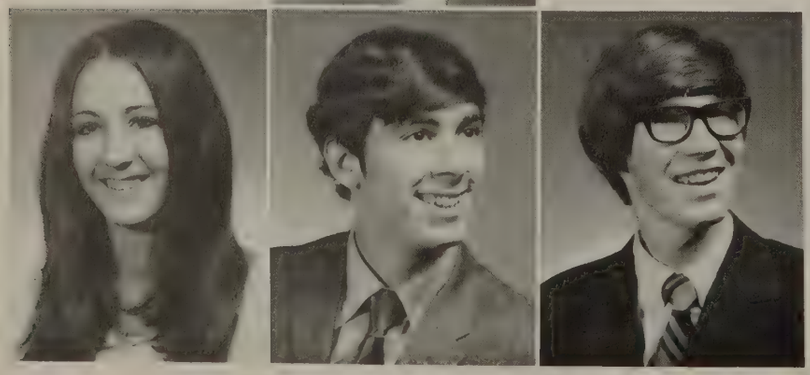

Deborah Gayle Dozier
Mental Health Club; F.H.A., 2, 3, 4
Andrew John Duncan
Ronald Lee Dunn
Junior Classical League, 2; N.E.D.T. Certificate, 2

Douglas Lee Dunn
Junior Classical League, 2; N.E.D.T. Certificate, 2, 3; Marching Band, 2, 3, 4; Concert Band, 2, 3, 4; Beta Club, 3, 4; Tri-M, 3, 4; National Honor Society, 4

Sarah A. Dunn
F.H.A., 2, 3, 4

Carole Rae Dyer
Mental Health Club, 2; Spanish Club, 2, 3; Pep Club, 3; F.H.A., 4

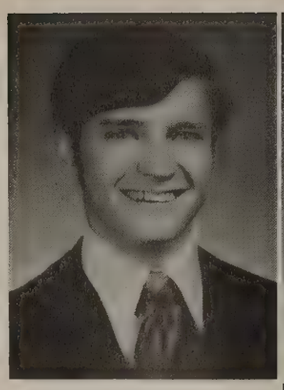

William Joseph Eads
Junior Classical League, 2; N.E.D.T. Certificate, 2; Intramural Basketball, 2; Student Council, 3

Carl Eaton
National Gun Club, 2; Student Council, 2; F.T.A., 2; Transfer, 3; D.E.C.A., 4

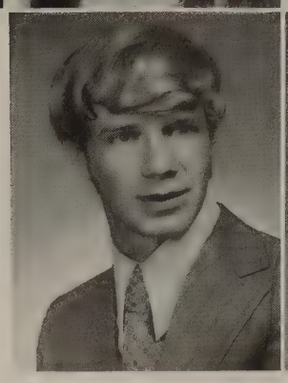

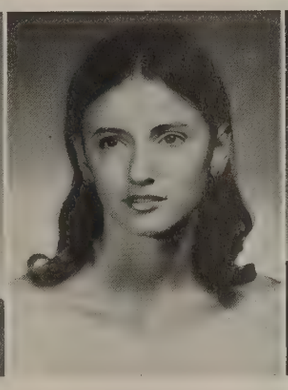

Joseph Christopher Eckert
Spanish Club, 2; Photography Club, 2, 3

Wanda C. Elam
Concert Band, 2; Marching Band, 2; Y-Teens, 3; Mental Health Club, 3; Red Cross, 3; Pep Club, 2, 3; F.H.A., 2, 3; Transfer, 3

Jeffrey T. Eldridge

Cliff Elledge

Susan Ellis
Forensics, 2; Mental Health Club, 4; Office Aide, 4

Sandra Elson
Pep Club, 2; Spanish Club, 3, 4

Suzanne Estes
Transfer, 4

Alice Evans
F.H.A., 3

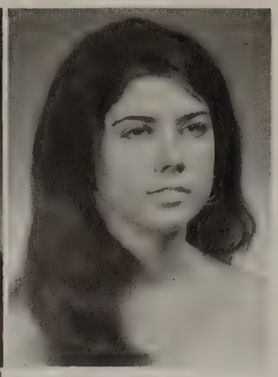

Luker Ewing
N.E.D.T. Certificate, 3; Chess Club, 3 — President
Ronald G. Falconberry
German Club, 2, 3; Marching Band, 2, 3; Concert Band, 2, 3; Chess Club, 3; Library Club, 4; Photography Club, 4; Library Aide, 2, 4
Melissa Fanning
Pep Club, 2; Track, 3

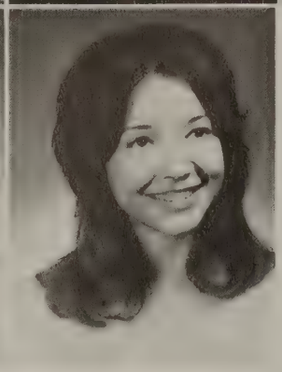

Mayme Susan Farrar
Junior Classical League, 2; N.E.D.T. Certificate, 2, 3; Student Council, 2, 3, 4; Homecoming Committee, 4
Patricia Jean Feinstein
Student Council, 2; F.H.A., 2; Art Service Club, 2, 3, 4

Vickie Lynn Felts
Art Aide, 3, 4; Art Service Club, 2, 3, 4
Susan Marie Ferrell
Red Cross, 2; Spanish Club, 3; N.E.D.T. Certificate, 2, 3; F.H.A., 2, 3, 4 — Treasurer
Conetta Flowers

Cynthia Anne Foglesong
Transfer, 3
Rozanne Folk
Junior Classical League, 2; Pep Club, 2; Transfer, 4

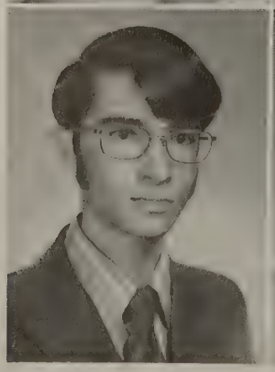

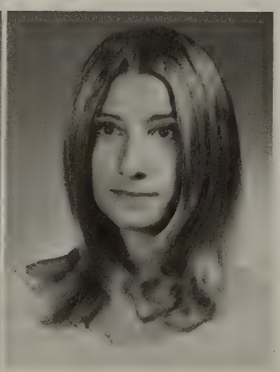

Donald Robert Forg
Janet Marie Fort
Susan Forte

Nancy Sue Fowler
French Club, 2; N.E.D.T. Certificate, 2, 3; Office Aide, 3; Civinettes, 3; OVERTOUR Staff, 3, 4 — Feature Editor; Beta Club, 4; National Honor Society, 4 — Secretary Treasurer; Homecoming Committee, 4

Stephen John Fox
Football, 2

Patricia Faye Frazier
N.E.D.T. Certificate, 2; Civinettes, 3; Junior Classical League, 2, 3; Student Council, 4; National Honor Society, 4

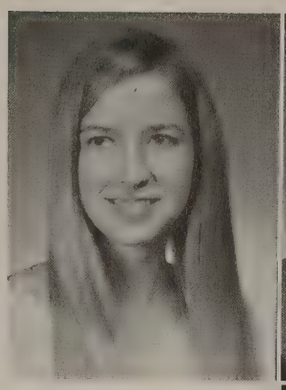

Jane Ellen Freeland
Pep Club, 2; N.E.D.T. Certificate, 2; French Club, 3; Intramurals, 4

Deborah Frogge
F.H.A., 2; Pep Club, 2; Y-Teens, 2

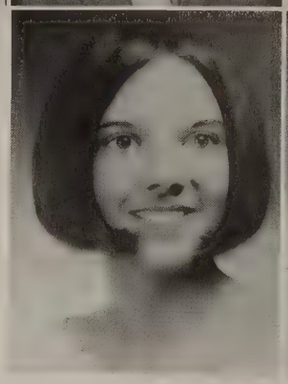

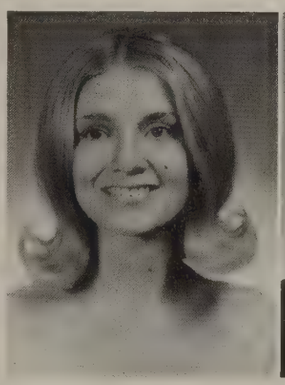

Carla Rose Furlough
N.E.D.T. Certificate, 2; Beta Club, 4

Rex Stanley Gaither
N.E.D.T. Certificate, 2; Intramurals, 3

Patricia Ann Gambill
F.H.A., 2; Glee Club, 2; Honors Choir, 2; Pep Club, 2; Advanced Choir, 4; Y-Teens, 2, 4

Shirley Mai Gambill
Y-Teens, 2, 3; Junior Classical League, 2; N.E.D.T. Certificate, 3; Pep Club, 3; Civinettes, 3, 4 — Treasurer

Gerrye Nan Goins
Junior Classical League, 2; N.E.D.T. Certificate, 2, 3; Red Cross Club, 3; Civinettes, 3; Business Club, 4; Student Council, 2, 3, 4 — Girls' Vice-President; Pep Club, 3; Prom Committee, 3; "Best Sense of Humor," 4

Deborah Elaine Green

John Edward Green
Marching Band, 2, 3, 4; Pep Band, 2, 3, 4; Concert Band, 2, 3, 4; Stage Band, 3, 4

William Wetherston Greer
Junior Classical League, 2 — Sergeant-at-Arms, 3 — Honorary Member; N.E.D.T. Certificate, 3; Rod and Gun Club, 4

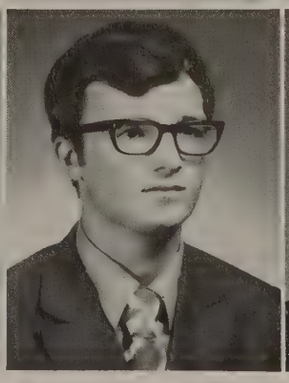

John Walter Griffin
Pep Club, 2; N.E.D.T. Certificate, 2; Intramural Basketball, 3; Prom Committee, 3; Varsity Football, 2, 3, 4 — Captain; Boys' "O" Club, 3, 4; Track, 2, 3, 4; "Bachelor of Ugliness," 4

Gail Denise Griffith
N.E.D.T. Certificate, 3; Beta Club, 4

Lorraine Kay Griffith
French Club, 2; Pep Club, 2, 3; N.E.D.T. Certificate, 2, 3; Civinettes, 3, 4; Business Club, 4; Beta Club, 4; National Honor Society, 4

Richard Grimm
German Club, 2, 3; Air Monitoring Team, 3; Photography Club, 2, 3, 4; Staff, 3, 4

Phillip Grisham

Joseph Morton Grubbs

Sue Ella Grubbs
Spanish Club, 2; Office Aide, 2, 3; Choir I, 3; Civinettes, 3; Business Club, 3; Honors Choir, 3; Mental Health Club, 4; Advanced Choir, 4; F.H.A., 2, 3, 4 — Parliamentarian

Gregory Lynn Haag
Rod and Gun Club, 2; V.I.C.A., 4 — President; "Best Dressed," 4

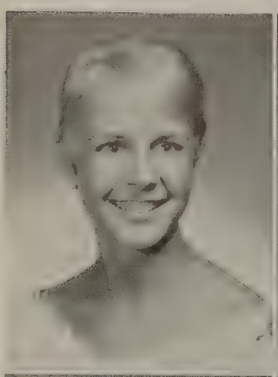

Brigitte Lee Haden
Spanish Club, 2 — Secretary; Civinettes, 3; Y-Teens, 2, 3 — Metro Sweetheart, Chaplain, 4 — Chaplain; F.H.A., 2, 3, 4; Mental Health Club, 4

David Gray Hailey
Aeronautics Club, 3; Art Service Club, 4; Intramurals, 3, 4; Spanish Club, 3

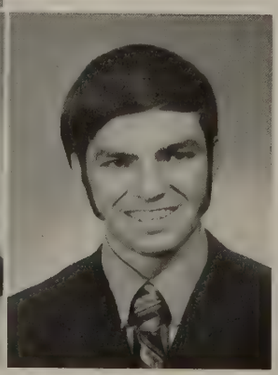

Margaret Ward Hailey
N.E.D.T. Certificate, 2; French Club, 2 — Secretary, 3, 4; Forensics, 2, 3, 4; National Forensic League, 2, 3, 4; Civinettes, 3, 4; ORBIT Staff, 3, 4 — Assistant Editor; Chorus, 2, 4; Thespian Society, 4; Mental Health Club, 4

Naomi Kathyrn Hailey
Spanish Club, 2, 3 — Secretary; N.E.D.T. Certificate; Civinettes, 3; Y-Teens, 2, 3 — Secretary

Brett Hall
Track, 2; Wrestling, 2, 3; Junior Classical League, 2, 3, 4

Steven B. Hamm
Rod and Gun Club, 2, 3, 4; Intramurals, 3, 4
Robert Vaughn Hand
Audio Visual, 2; Photography Club, 3; D.E.C.A., 3, 4
William E. Hardin
Baseball, 2, 3, 4; Boys' "O" Club, 3, 4

Sheffield H. Harman
Basketball, 2; Track, 2; Cross-country, 2; Transfer, 3; VICA, 4
Greg Alan Hartman

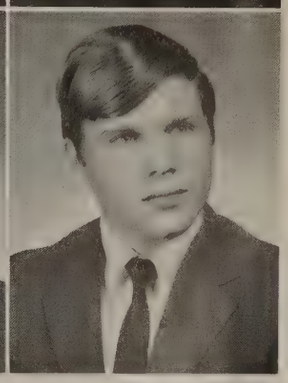

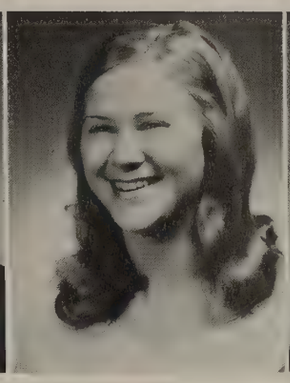
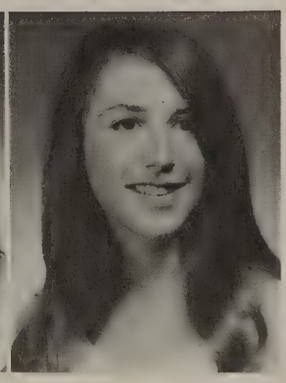

James Noel Harper
Aeronautics, 3; F.T.A., 4; Cheerleader, 4; Gymnastics Club, 4; Boys' "O" Club, 4; "Most Popular," 4
Laura Louise Hasselbring
Tennis Team, 2; Girls' "O" Club, 3; Student Council, 3, 4
Anne Hatten

Linda Hawkins
Arlene Haley

Deborah Lynn Hayes
Y-Teens, 2, 3 — Social Chairman
Pamela Denise Hayes
Choir, 2; Student Council, 2; Cheerleader, 2, 3; Transfer, 4; Office Aide, 4; Y-Teens, 4; Cheerleader, 4; National Honor Society, 4
Robert L. Haynes, Jr.
N.E.D.T. Certificate, 2; Rod and Gun Club, 2, 3; Rifle Team, 2, 3

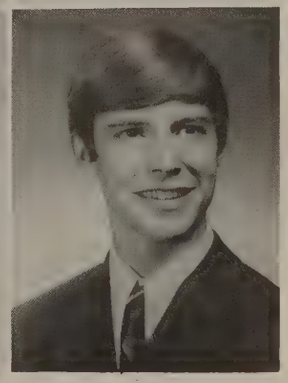

Sidney Elam Heffington
N.E.D.T. Certificate, 2; Spanish Club, 2; D.E.C.A., 4
Steve Heinz
Spanish Club, 2; D.E.C.A., 3, 4
Joe Terry Hensley
French Club, 2; Pep Club, 2, 3; Concert Band, 2, 3, 4; Marching Band, 2, 3, 4; Pep Band, 2, 3, 4

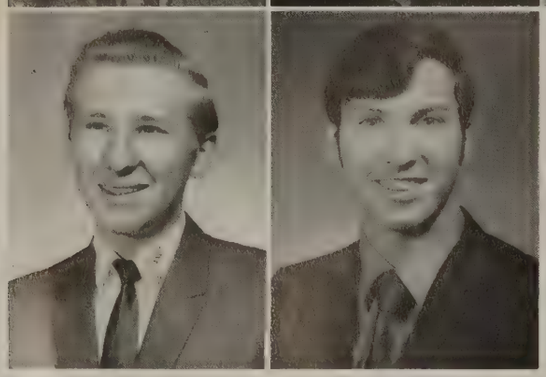

Duane Lee Herbold
German Club, 2, 3; Library Club, 4
Robert W. Herring
N.E.D.T. Certificate, 2; Junior Classical League, 2; Harvard Club Award, 3; Beta Club, 4; National Honor Society, 4; National Merit Semi-Finalist, 4; Intramural Basketball, 2, 3, 4; Forensic Club, 2, 3, 4; Varsity Debater, 3, 4

Charles Randy Herron
Civitan, 3
Kay Hitchcock
F.H.A., 3
Jenny Holladay
N.E.D.T. Certificate, 2, 3; Norris Senatus, 2, 3; French Club, 3, 4 — Vice-President; National Honor Society, 4; ORBIT Staff, 2, 3, 4 — Editor-in-Chief; Forensic Club, 2, 3, 4; National Forensic League

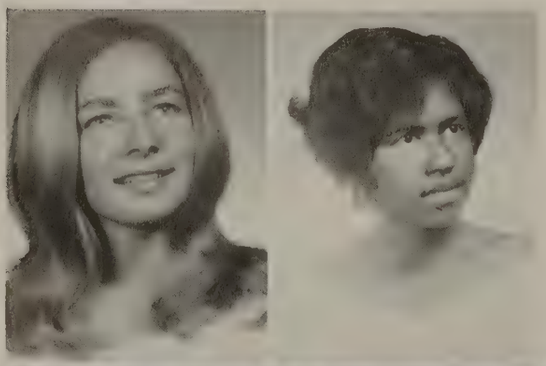

Betty Sue Hollis
F.H.A., 2; Office Aide, 2; Student Council, 2; Library Club, 4 — Secretary; Business Club, 4 — Treasurer; ORBIT Staff, 4 — Assistant Business Manager; Homecoming Committee, 2, 4
Sandra Renae Holmes
Mental Health Club, 4

Marcia Ann Honeycutt
French Club, 2; N.E.D.T. Certificate, 2; Mental Health Club, 2, 3, 4; ORBIT Staff, 4; Student Council, 4; National Honor Society, 4
Janet Claire Honicker
Junior Classical League, 2; N.E.D.T. Certificate, 2, 3; Pep Club, 2; Student Council, 4 — Parliamentarian; ORBIT Staff, 2, 3 — Business Manager, 4 — Business Manager
Linda Honicker

Woody Joe Hooper
Honors Choir, 3, 4; Wrestling, 4
David Reed Houk
German Club, 2; Student Council, 2; Boys' "O" Club, 3, 4; Track, 2, 3, 4; Football 2, 3, 4; "Most Courteous," 4
Judy Howard
French Club, 2, 3; Pep Club, 2, 3; Red Cross, 2, 3; Civinettes, 3

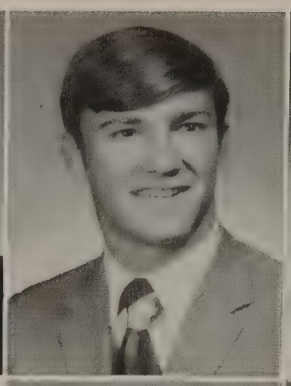
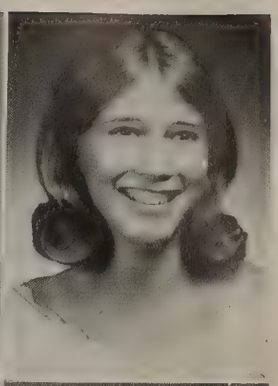

Kenneth W. Howard
Suzanne Howell
Science Club, 2; French Club, 2, 3; Pep Club, 2, 3; F.H.A., 4; Civinettes, 4 — Secretary; Mental Health Club, 4

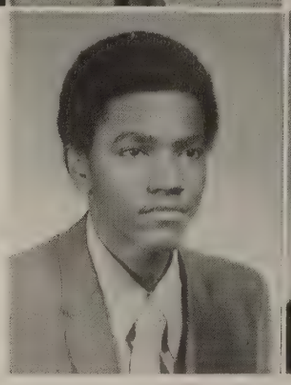
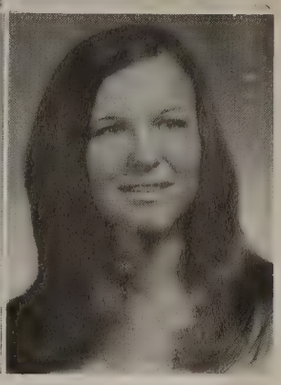

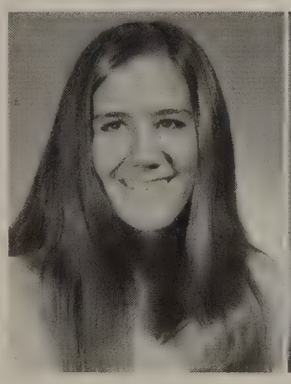
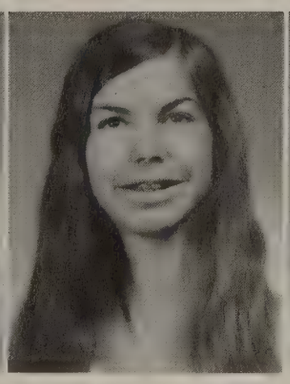
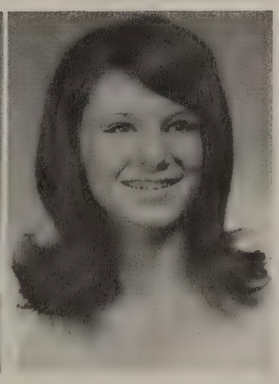

Katherine Burns Howland
Spanish Club, 2; Student Council, 2; Choir, 3; Junior Class Treasurer; F.T.A., 2, 3; Transfer, 4
Carol Hoyle
Janice Hoyle

Diane Huggins
Martha Gayle Hughey
Honors Choir, 2, 4; Business Club, 4; Girls' Chorus, 4; F.T.A., 4

Nareda W. Hunt
Cheri Hyche
D.E.C.A., 4
Constance Naidean Israel
Drama Club, 2; Transfer, 4; Forensics, 4; Gymnastics, 4

David Jackson
Kenneth Jernigan
Laura Gayle Jernigan

Larry Scott Jett
Marching Band, 2, 3, 4 — Captain; Concert Band, 2, 3, 4; Pep Band, 2, 3, 4; Intramural Basketball, 3, 4
Cheryl Ann Johnson
F.H.A., 3

Debra M. Johnson
Pep Club, 2; Honors Choir, 3; Glee Club, 2, 3; Tri-M, 3, 4; German Club, 2, 3; Marching Band, 2, 3, 4; Concert Band, 2, 3, 4; Stage Band, 2, 3, 4
Ronnie Lee Jones

Linda Kay Jordan
Paul Andrew Justice, Jr.
Wrestling, 2; N.E.D.T. Certificate, 2; Forensics, 2, 3, 4; Varsity Debater, 3, 4; Sewanee Club Award, 3; National Honor Society, 4 — President; President of Senior Class; National Merit Semi-Finalist, 4; "Most Dependable," 4; Civitan Award, 4

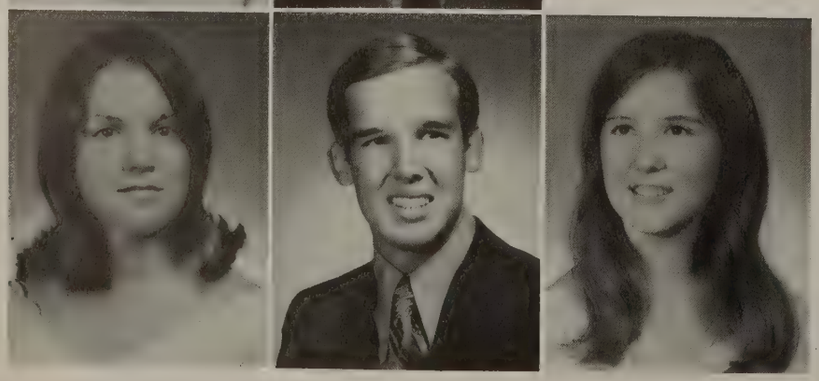

Deborah Jean Keen
N.E.D.T. Certificate, 2; Junior Classical League, 2, 3
George Thomas Keith, Jr.
Junior Classical League, 2; N.E.D.T. Certificate, 2; Archery Club, 3; Audio Visual Aide, 4
Mary Russell Keith
G.A.A., 2; Junior Classical League, 2; Art Service, 2; Pep Club, 2, 4; F.T.A., 4; Mental Health Club, 4

Janet Sue Kelley
Tennis, 2; Office Aide, 3; Junior Classical League, 2, 3 — Consul; Cheerleader, 3, 4 — Captain; Secretary of Senior Class, 4; Homecoming Attendant, 4; Student Council, 3, 4; Pep Club, 3, 4; Girls' "O" Club, 3, 4 — Project Chairman; "Best All Round," 4

Linda Ann Kelley
N.E.D.T. Certificate, 2; Girls' Track Manager, 2; Junior Classical League, 2; Student Council, 3; Cheerleader, 3, 4; Girls' "O" Club, 3, 4 — Secretary-Treasurer; Business Club, 4; Treasurer of Senior Class, "Most School Spirit," 4

Robert Frank Kimbro
Spanish Club, 3; Aeronautics Club, 3; Football, 3

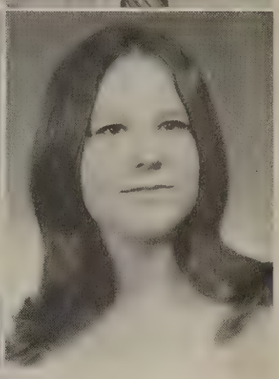

David Scott King
Vivian Lynn King

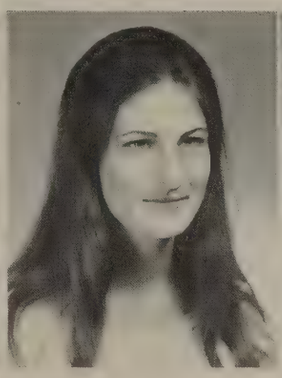
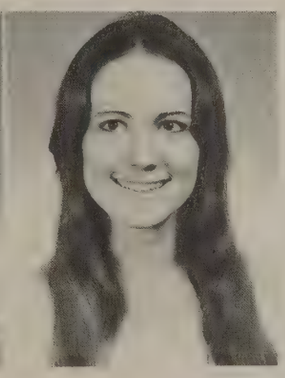

Kay Ellen Kinnard
French Club, 3; Marching Band, 2; N.E.D.T. Certificate, 2; ORBIT Staff, 3 — Head Typist, 4 — Head Typist; F.T.A., 4; Mental Health Club, 4; National Merit Letter of Commendation, 4

Marcia Sue Knight
Art Service Club, 2

Melanie Ann Krech
N.E.D.T. Certificate, 2; Civinettes, 3; French Club, 3, 4; ORBIT Staff, 4 — Assistant Editor

Denise Marie Krouse

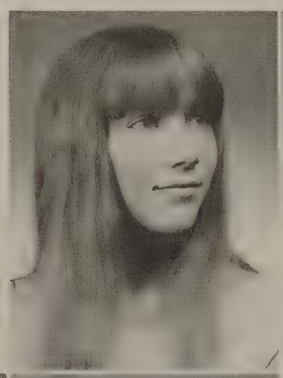

Melinda Kurtz
Transfer, 4; Advanced Choir, 4

Joel Byron Lackey
Basketball, 2, 3, 4; Boys' "O" Club, 3, 4

William White Lacy, Jr.
B-Team Basketball, 2

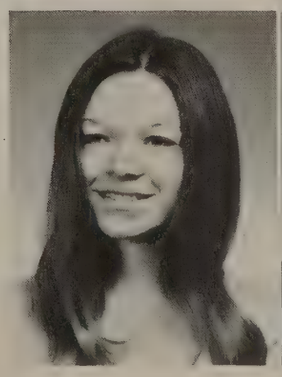
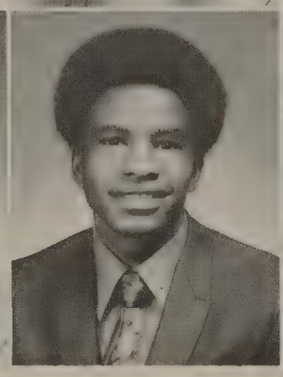

Jennie Sue Lauper
D.E.C.A., 3, 4
Linda Marie Lee
N.E.D.T. Certificate, 2; Junior Classical League, 2, 3; Civinettes, 3, 4 — President; Manager of Girls' Basketball Team, 4; "Most Understanding," 4
Pam Lee
F.H.A., 3

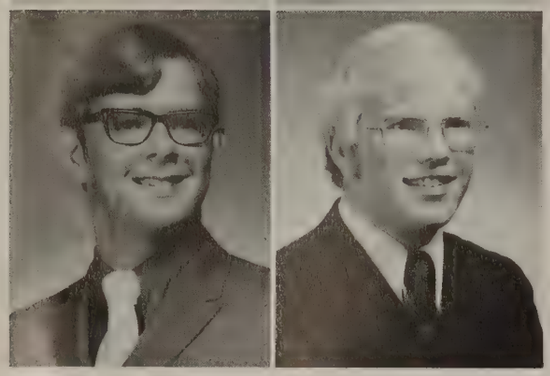

Howard Charles Levy
Pep Club, 2; Spanish Club, 2; N.E.D.T. Certificate, 3; Stage Band, 3, 4; Pep Band, 3, 4; Marching Band, 2, 3, 4; Concert Band, 2, 3, 4
John Irvin Lillie
Football, 2; Basketball, 2; Sophomore Class Officer; Transfer, 3; Football, 3, 4; Wrestling, 3, 4; French Club, 3; Advanced Choir, 3, 4; Boys' "O" Club, 3, 4

Donna Renee Link
Houston Little
Transfer, 4

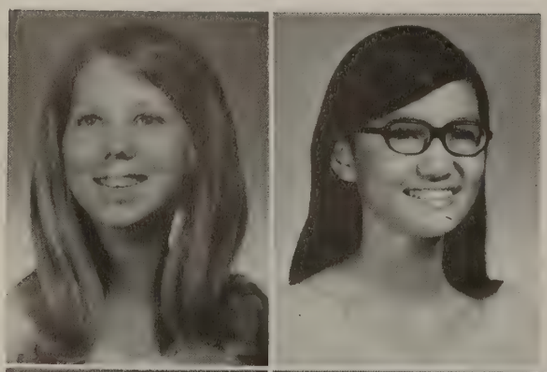

Donna Sherrie Littrell
Advanced Choir, 4
Margaret Wai-Han-Liu
Art Club, 2; N.E.D.T. Certificate, 2; Outstanding Health Student Award, 2; Beta Club, 4; German Club, 2, 4

Michael Hall Livesay
Sophomore Class Vice-President; Junior Class Vice-President; Basketball, 2, 3, 4; Boys' "O" Club, 3; Assistant Athletic Business Manager, 4; Tennis, 3, 4; Who's Who Among American High School Students, 4; "Best All Round," 4
Peggy Jean Lloyd
Business Club, 3, 4
Joel Kent Lockridge
Basketball, 2, 3, 4; Boys' "O" Club, Assistant Athletic Business Manager, 4

Jimmy Dale Loftin
German Club, 2; Photography Club, 2, 3; Ecology Award, 3; Glee Club II, 4

Stephen Phillip Logan
Football, 3

Jane Clarice Lovell
French Club, 2

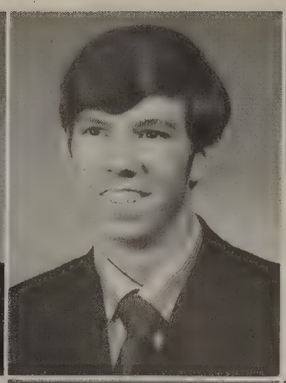

Randy Owen Luther
Spanish Club, 2; N.E.D.T. Certificate, 2; Chess Club, 3; Civitan, 3; Pep Club, 2, 3; Forensics, 3, 4; National Forensic League, 3, 4; Tri-M, 3, 4; Beta Club, 3, 4 — President; Track, 3, 4; Cross Country, 4; Boys' "O" Club, 4; National Honor Society, 4; Marching Band, 2, 3, 4; Concert Band, 2, 3, 4; Stage Band, 2, 3, 4

Marilyn Mabry
French Club, 2; Student Council, 2; Civinettes, 3; N.E.D.T. Certificate, 2, 3; Beta Club, 3, 4; Gymnastics Club, 4; National Honor Society, 4; "Best Dressed," 4

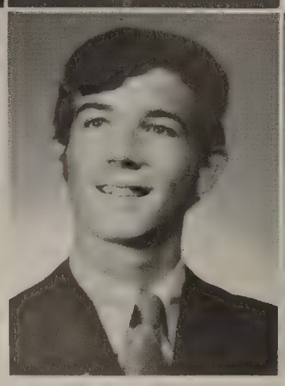
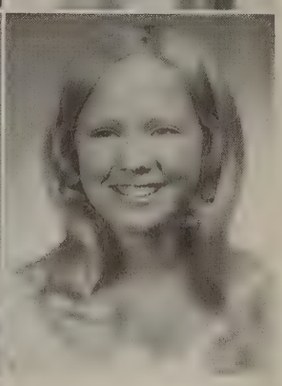

Karen Hope Marlow
Junior Classical League, 2; N.E.D.T. Certificate, 2, 3; German Club, 2, 3; Beta Club, 3, 4 — Treasurer; National Honor Society, 4; OVERTOUR Staff, 4; F.T.A., 4; National Merit Semi-Finalist, 4

Elizabeth Denise Martin
Junior Classical League, 2; Civinettes, 3; Business Club, 4

Kent Allen Martin
Pep Band, 3, 4; Stage Band, 3, 4; Tri-M, 3, 4; Marching Band, 2, 3, 4; Concert Band, 2, 3, 4

Laurie Dawn Martin
Y-Teens, 2; Spanish Club, 2; N.E.D.T. Certificate, 2, 3; Concert Band, 2, 3; Majorette, 2, 3

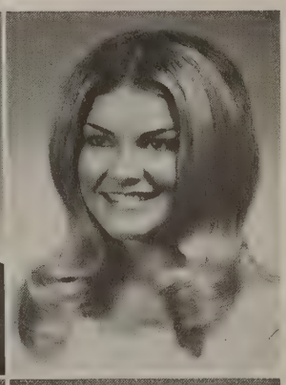

Edward Cormack Mason, III

Harry Herby Maxwell, Jr.
Student Council, 4; "Best Sense of Humor," 4

Jack Anderson Mayfield
Science Club, 2; D.E.C.A., 3, 4

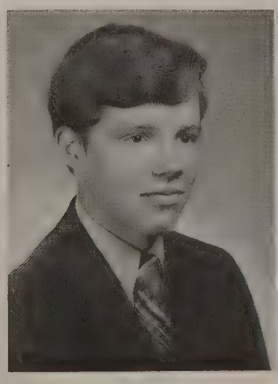

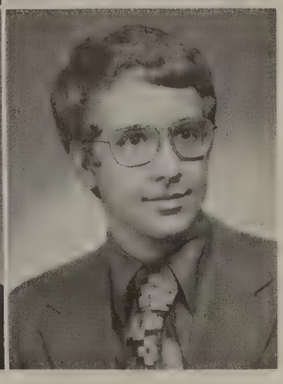

Scott McClamrock
Track, 2; Rod and Gun Club, 2; Football, 3; Intramurals, 3, 4; Horticulture, 2, 3 — President, 4; F.F.A., 2, 3 — President, 4

William David McCord
N.E.D.T. Certificate, 2, 3; Archery Team, Audio Visual Aide, 3, 4 — President

William David McCord
Concert Band, 2; Marching Band, 2; Science Club, 2, 3; Chorus II, 3, 4; Honors Choir, 3, 4; Forensics, 3, 4; National Forensics League, 3, 4; Thespian Society, 3, 4; F.F.A., 3, 4 — Chaplain; Photography Club, 2, 3, 4; ORBIT Staff, 2, 3, 4; Boys Servus Society, 4; Spanish Club, 4; Advanced Choir, 4; Cross Country, 4; Football Manager, 4

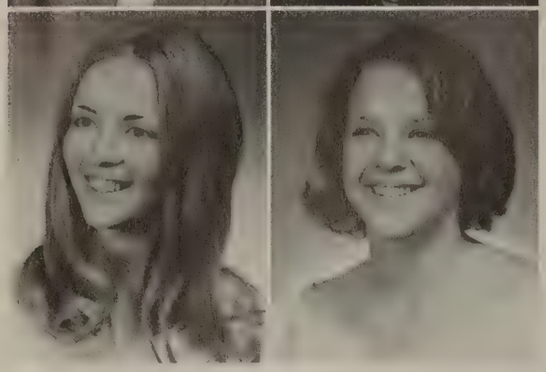

Kathleen McGrew
Junior Classical League, 2; Art Service Club, 3, 4; F.H.A., 4; Business Club, 4; Mental Health Club, 4; Office Aide, 4

Pam McMahon
French Club, 2, 3; Pep Club, 3

Deborah Faye McMinn
Choir I, 2; F.H.A., 2; Glee Club, II, 2, 3

Raymond Alan Medley
N.E.D.T. Certificate, 2; Junior Classical League, 2, 3; Pep Club, 3, 4; F.T.A., 4; OVERTOUR Staff, 4 — Boys' Sports Editor

Doug Meek

Eric Paul Meyers
Science Club, 2; Aerospace Club, 3; Rifle Team, 4

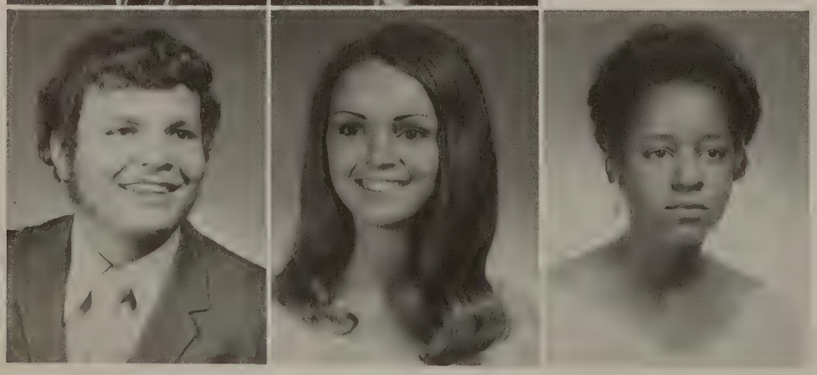

Robin Miller
Marching Band, 2

Paula Milligan
Spanish Club, 2; Girls' "O" Club, 3, 4 — President; Girls' Basketball, 2, 3, 4 — Captain; Girls' Track, 2, 3, 4

Patricia Ann Mingo

Mary Ida Mitchell
ORBIT Staff, 3, 4 — Publicity Manager
Thomas Petrie Mitchell
Annual Staff, 2, 3; Newspaper Staff, 2, 3; Tennis, 2, 3; Cross Country, 2, 3; Soccer, 3; Track, 3; Transfer, 4; Photography Club, 4; Boys' "O" Club, 4
Patrick William Mohan

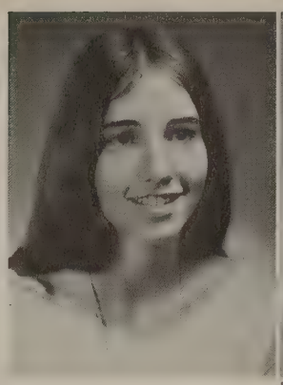

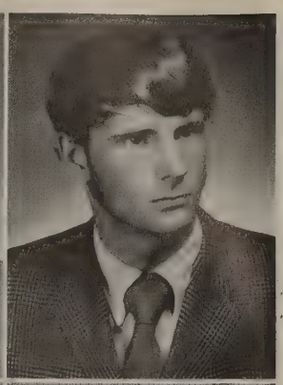

Marsha Frances Moon
N.E.D.T. Certificate, 2; Spanish Club, 2, 3; Pep Club, 3; Office Aide, 3; Prom Committee, 3; Junior Class Treasurer; Girls' "O" Club, 4; Business Club, 4; Homecoming Committee, 4; Cheerleader, 3, 4 — Co-captain; Student Council, 2, 3, 4; Homecoming Attendant, 2, 3; Homecoming Queen, 4; "Sweetheart of Overton," 4
Delia Collette Mooneyham
Student Council, 2; F.H.A., 2; Junior Classical League, 2

Steve Moore
Thomas Wilbur Moore
Forensics, 2; N.E.D.T. Certificate, 2, 3; German Club, 2, 3; Baseball, 2, 3, 4; Football, 2, 3, 4 — Captain; Boys' "O" Club, 3, 4; "Most Understanding," 4

David Morgan
Baseball, 2, 3, 4; Boys' "O" Club, 3, 4
Richard T. Morrison, IV
N.E.D.T. Certificate, 2; Spanish Club, 2; Marching Band, 2, 3; Concert Band, 2, 3

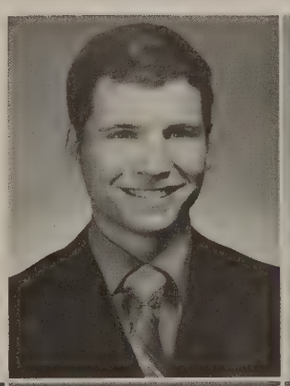

William D. Mulkins, III
Phillip Ira Muncy
N.E.D.T. Certificate, 2, 3; Stage Band, 3; Concert Band, 2, 3; Beta Club, 3, 4; National Honor Society, 4; Wrestling Team Manager, 4; Marching Band, 2, 3, 4
Rusty Murray

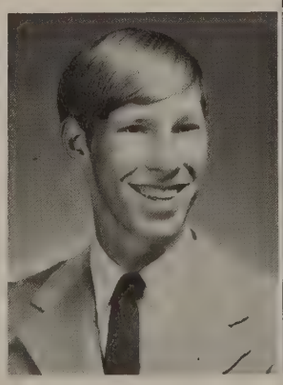

James Lewis Myers
German Club, 2; Key Club, 2, 3; Transfer, 3
Caroline Gail Nagge
Forensics, 2; Girls' Track, 2; All State Chorus, 3; Girls' Ensemble, 3; Mixed Chorus, 2, 3; Girls' Chorus, 2, 3; Transfer, 4; Mixed Chorus, 4; Girls' Chorus, 4
Tommy Nance

Roy Phillip Neal
French Club, 2; Boys' Servus Society, 4; Marching Band, 2, 3, 4; Pep Band, 2, 3, 4; Stage Band, 2, 3, 4.
Andrea Ruth Neidel
ORBIT Staff, 2; Pep Club, 3; N.E.D.T. Certificate, 3; Gymnastics Club, 4; Art Service Club, 4; OVERTOUR Staff, 4 — Club Editor; Junior Classical League, 2, 3, 4 — Historian

Bruce Claiborn Nelms
Stephen Wayne Nelson

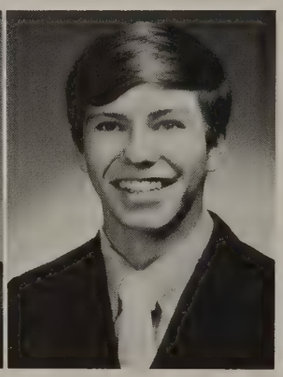

Rebecca Mae Newman
Pep Club, 2; Y-Teens, 2, 3, 4
Robert H. Nicholas, Jr.

Judy Kaye Nolen
Library Club, 4; Library Aide, 4
Melody Norman
Valerie Norman
F.F.A., 4; Horticulture Club, 4

Vicki Lynn Norman
Pep Club, 2; F.H.A., 2, 3; Chorus II, 4
Gerald E. Norton, Jr.
Junior Classical League, 2; Civitans, 3; Boys' Servus Society, 4 — President
Larry L. Norris

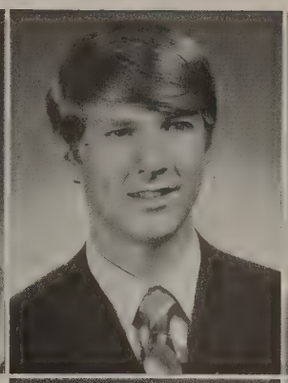
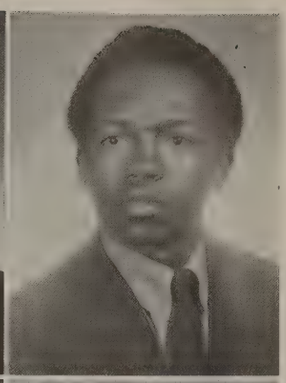

Alicia Odom
Glee Club, 2; Advanced Choir, 3, 4; Art Service Club, 3, 4
Harold Ogles
Rod and Gun Club, 2, 3

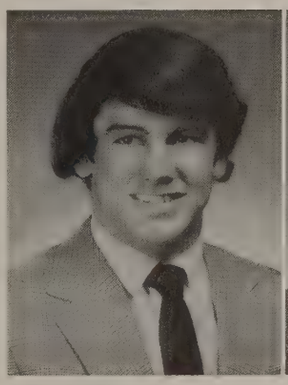

William Dean O'Leary
Student Council, 2; Spanish Club, 2; Football, 2, 3, 4; Boys' "O" Club, 3, 4; "Friendliest," 4
Tommy Orr
German Club, 4

Roy Bennett Osborne, Jr.
Intramural Basketball, 2, 3; Thespian Society, 3; N.E.D.T. Certificate, 2, 3; Boys' State, 3; Student Council, 4; "Most Likely to Succeed," 4; Forensics, 2, 3, 4 — Vice-President; Varsity Debater, 2, 3, 4; National Forensic League, 2, 3, 4; National Honor Society, 4; National Merit Semi-Finalist, 4
William W. Overton
F.F.A., 2, 3; D.E.C.A., 2, 4

Kathy Lee Pate
F.H.A., 2, 3, 4 — Treasurer
Richard Michael Patrick
Student Council, 2, 3, 4 — Safety Director
Brenda Patterson
Chorus, 2; F.H.A., 2, 3; Y-Teens, 4

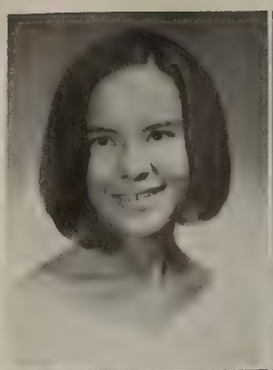

Cheryl Elizabeth Payne
N.E.D.T. Certificate, 2; French Club, 2; Pep Club, 3; Office Aide, 2, 3; Business Club, 4

Deborah Pearson
Pep Club, 2; Office Aide, 2, 3; F.H.A., 2, 3; Business Club, 4 — Secretary

Cynthia Kay Peer
Glee Club, 2; Honors Choir, 2, 4; Advanced Choir, 3, 4; Pep Band, 3, 4; Tri-M, 3, 4; Marching Band, 2, 3, 4

Janet Pendergrass

William Harold Pettus
Junior Classical League, 2; N.E.D.T. Certificate, 2, 3; Tri-M, 3, 4; Forensic Club, 3, 4; Pep Band, 2, 3, 4; Marching Band, 2, 3, 4; Stage Band, 2, 3, 4

Don H. Phelps
Junior Classical League, 2; Science Club, 2, 3; N.E.D.T. Certificate, 2, 3; Pep Club, 2, 3; Tennis, 3, 4; Civitans, 3, 4; F.T.A., 4; Beta Club, 4; Marching Band, 2, 3, 4; Pep Band, 2, 3, 4

Rita Ann Phifer

David Anthony Pierce
N.E.D.T. Certificate, 2, 3; Tennis, 3, 4; Beta Club, 3, 4; Intramural Basketball, 2, 3, 4; ORBIT Staff, 2, 3, 4; National Merit Semi-Finalist, 4; National Honor Society, 4; "Most Creative," 4

Debra Lynn Piercey
Cheerleader, 2; Sophomore Class Treasurer; Sophomore Class Favorite; Transfer, 3; Glee Club, 3; Chess Club, 3; D.E.C.A., 4

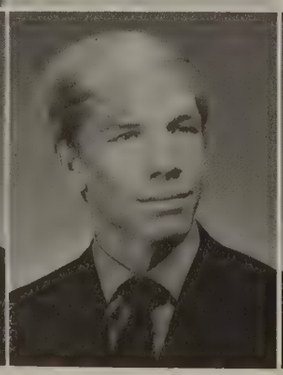

Kenneth Glen Pittman
Tennis, 2; Art Club, 2; Pep Club, 2, 3; C-Club, 3; Spanish Club, 3; Transfer, 4; V.I.C.A., 4; Glee Club, 4

Guy Michael Plavich

James C. Poag
Wrestling, 2; Art Service, 2, 3

Cheryl Lee Polk
Pep Club, 2; Junior Classical League, 2; Y-Teens, 2, 3; Forensic Club, 2, 4; Civinettes, 3; N.E.D.T. Certificate, 3; Thespian Society, 4; Majorette, 2, 3, 4; Concert Band, 2, 3, 4

Joyce Cean Polk
French Club, 2; Pep Club, 4 — Treasurer; Y-Teens, 4; Gymnastics, 4; Girls' "O" Club, 4; Track, 2, 4

Susan Carol Post
N.E.D.T. Certificate, 2, 3

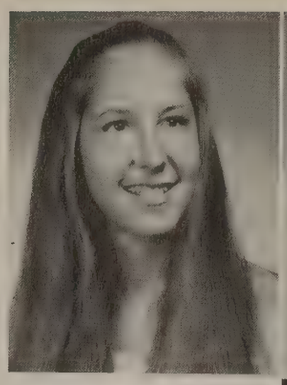

Jane E. Powell

Elizabeth Walton Price
Spanish Club, 2, 3; Sophomore Class Treasurer; N.E.D.T. Certificate, 2; Cheerleader, 4; Student Council, 4; Mental Health Club, 4; Pep Club, 4; Homecoming Committee, 4; Office Aide, 4; "Most Popular," 4

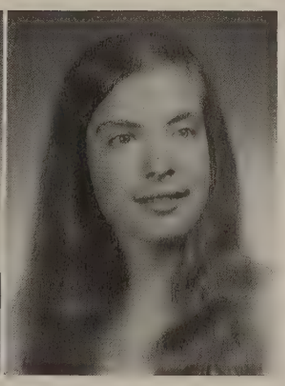

Roger Price
Tennis, 2, 3, 4; Boys' "O" Club

Dorothy Ruth Primm
Forensics, 2; Junior Classical League, 2, 3; N.E.D.T. Certificate, 2, 3; Civinettes, 3; German Club, 4; Beta Club, 3, 4; Quill and Scroll, 3; Mental Health Club, 4; National Honor Society, 4; ORBIT Staff, 2, 3 — Copy Editor, 4 — Feature Editor; Red Cross Club, 2 — President, 3, 4

John H. Pritchett

John Charles Pulk
V.I.C.A., 4

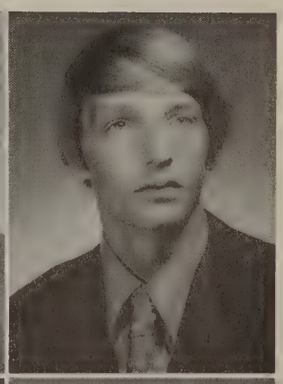

James Sherwood Ragsdale
Spanish Club, 2; Wrestling, 3; Football, 2, 3, 4; Boys' "O" Club, 3, 4

Phillip Alan Rains
Wrestling, 2; N.E.D.T. Certificate, 2, D.E.C.A., 4

Rebecca Patricia Raplee

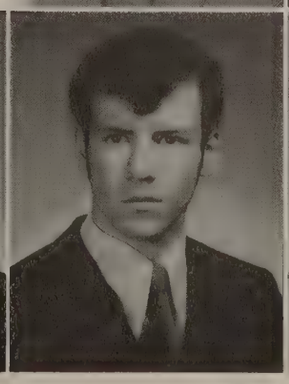

Rick C. Raplee
Bruce Alan Rawls
Junior Classical League, 2; N.E.D.T. Certificate, 2; Civitan Club, 3; Beta Club, 3; Rod and Gun Club, 3, 4; Intramural Basketball, 3, 4; National Honor Society, 4
Susan King Reavis
Chorus, 2; F.H.A., 3

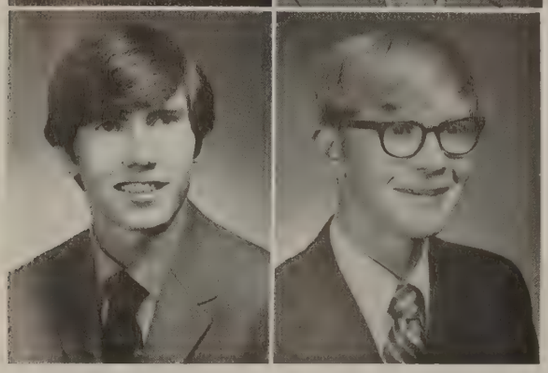

Ricky Phillip Reed
Rod and Gun Club, 2; Student Council, 2
Stephen Charles Regen
Junior Classical League, 2

Susan Jean Reynolds
Red Cross Club, 2; French Club, 2; N.E.D.T. Certificate, 2; Civinettes, 3; F.H.A., 3, 4; Beta Club, 4; National Honor Society, 4; OVERTOUR Staff, 4 — Class Editor
Larry Neil Richards
D.E.C.A., 2; V.I.C.A., 3

Thomas E. Riley
Golf, 2; Civitan Club, 3; Intramural Basketball, 3, 4; V.I.C.A., 4
Steven Edward Robertson

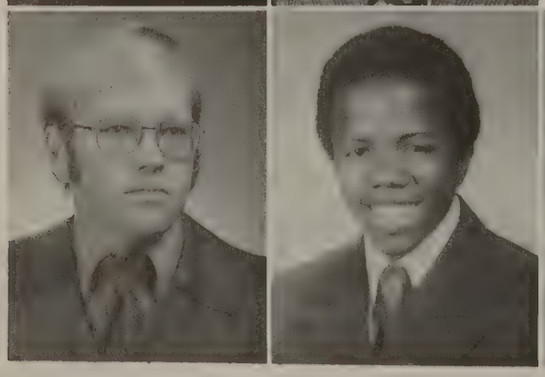

Chip Robinson
Marching Band, 2; Science Club, 2; Pep Club, 2, 3; French Club, 3; F.F.A., 2, 3, 4; Horticulture Club, 2, 3, 4; Boys' Servus Society, 4
Martin Lionel Robinson
Intramural Basketball, 2, 3; Junior Jaycees, 3; Transfer, 4
Mike David Robinson

Thomas Dale Robinson
Rod and Gun Club, 2; Chess Club, 3 — Vice-President
Robert J. Rogers
Spanish Club, 2; Boys' Basketball, 3, 4; Boys' "O" Club, 4
Easter Rollins

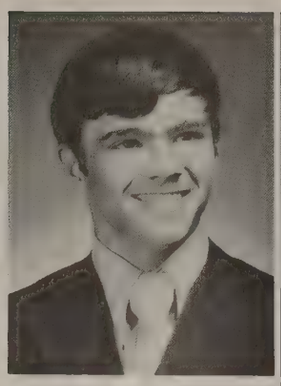

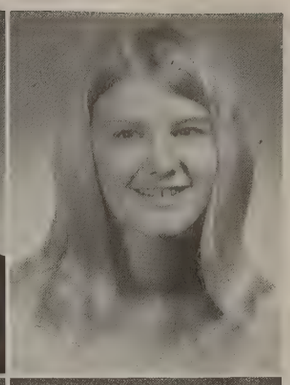

Stephanie Rooker
Spanish Club, 2; N.E.D.T. Certificate, 2; Civinettes, 3; Student Council, 4
Anne Steadman Rucker
Spanish Club, 2; Office Aide, 3; Red Cross, 3

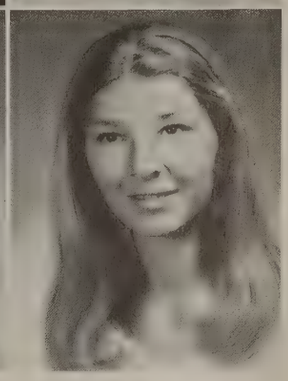

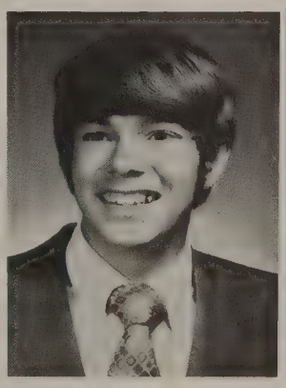
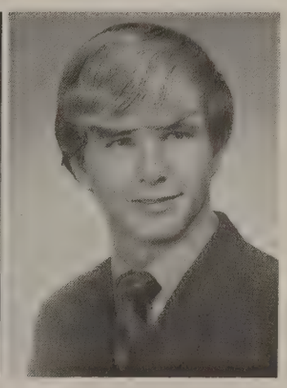

Larry L. Rucker
Spanish Club, 2, 3; Prom Committee, 3; N.E.D.T. Certificate, 2, 3
Jerry Brown Russell
Science Club, 2; Marching Band, 2, 4; Pep Band, 2, 4; Concert Band, 2, 4

Linda Ryan
Library Club, 4
Kathy Diane Sanders
Junior Classical League, 2; F.H.A., 4; Mental Health Club, 4; Office Aide, 4; Business Club, 4

Mary Belinda Saunders
Spanish Club, 2; Y-Teens, 2; N.E.D.T. Certificate, 2; Civinettes, 3
Janice Scarborough
Joanne Scarborough

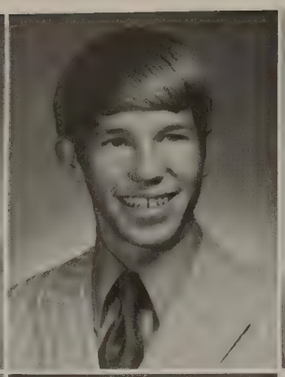
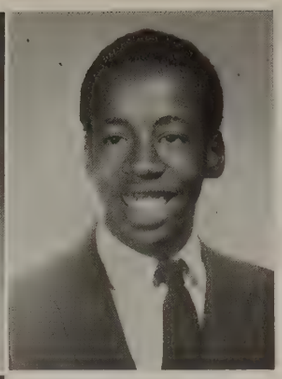

Faye Schumaker
French Club, 2, 3; F.H.A., 2, 3; Civinettes, 3 — Chaplain; N.E.D.T. Certificate, 3; Girls' State Representative, 3; Prom Committee, 3; F.T.A., 4; Student Council, 3, 4; Homecoming Committee, 4; Office Aide, 4; OVERTOUR Staff, 4 — Organization Editor; "Friendliest," 4

Steve Scobey
Tennis, 2; Wrestling, 2, 3, 4; Cross Country

Carlton Senter
Track, 2; Transfer, 4; Rod and Gun Club, 4

Dale Shacklett
Leslie Shaver

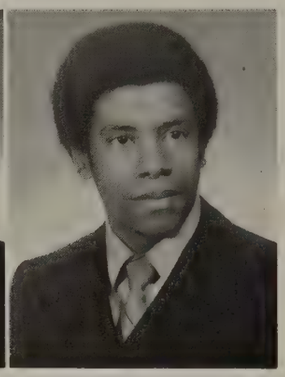

Roderick W. Shelton
F.T.A., 3; German Club, 4; Marching Band, 2, 3, 4; Concert Band, 2, 3, 4

Stanley W. Shelton
Track, 2; Baseball, 2, 3; Transfer, 4; V.I.C.A., 4

Cindy Roselyn Shockley
N.E.D.T. Certificate, 2; Marching Band, 2, 3

Kathy Lou Sievers
Pep Club, 2, 3, 4; Spanish Club, 2, 3, 4

Beverly Silverfield
French Club, 2; Glee Club, 3; Mental Health Club, 4

Kathleen Newsom Simmons
Junior Classical League, 3; Forensic Club, 3; Library Club, 4; Beta Club, 4; National Honor Society, 4

Horace Lester Simpson
Student Council, 2; Football, 2; Glee Club, 3; Junior Classical League, 3, 4

Noble Sinor
Wrestling, 2, 3; F.F.A., 3, 4
Lisa Lena Sisco
Junior Classical League, 2; German Club, 4; Pep Band, 4; Marching Band, 2, 3, 4; Concert Band, 2, 3, 4
Carolyn Smith
Spanish Club, 2; F.H.A., 2, 3; Art Service Club, 4

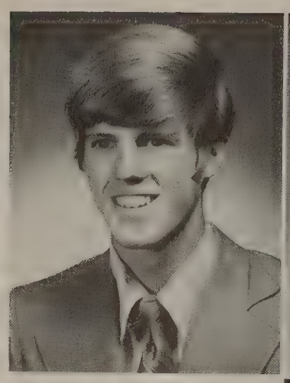

Charles Thaxton Smith
Chorus, 2; Transfer, 3; German Club, 3
John Randolph Smith
N.E.D.T. Certificate, 2; Junior Classical League, 2; Wrestling, 2; Civitans, 3; Pep Club, 3; Boys' Servus Society, 4

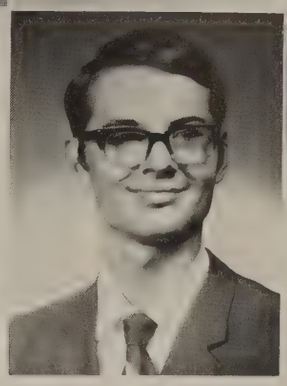
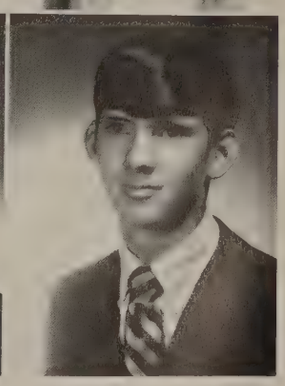

Molly Smoot
Elise Ann Smotherman
Junior Classical League, 2; N.E.D.T. Certificate, 3; ORBIT Staff, 3, 4 — Exchange Editor

Richard Etter Soloman
Jamie Ann Sparks
N.E.D.T. Certificate, 2; Pep Club, 3; Civinettes, 3; Beta Club, 3, 4; National Merit Commended Student, 4; National Honor Society, 4; Junior Classical League, 2, 3, 4

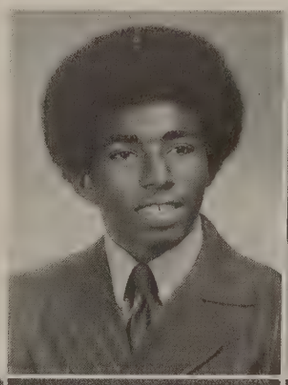

John Patrick Spence
Teresa Ann Stafford
German Club, 2
Sherrie Diane Stanley
D.E.C.A., 3, 4

Bonnie Elizabeth Stanton
N.E.D.T. Certificate, 2; Junior Classical League, 2, 3; Civinettes, 3, 4 — Vice-President; National Honor Society, 4; National Merit Commended Student, 4; Mental Health Club, 4

Gregory Lee Stemple
Student Council, 2; D.E.C.A., 3 — Secretary-Treasurer, 4 — President

Bill Stevens
D.E.C.A., 3, 4

Helen Alicia Stewart
Pep Club, 2; French Club, 2, 3 — Treasurer; D.E.C.A., 3, 4; Student Council, 4; Mental Health Club, 4

Martha Caroline Stewart
N.E.D.T. Certificate, 3; Girls' State Representative, 3; Forensics, 2, 3; French Club, 2, 3 — Secretary; ORBIT Staff, 3 — Assistant Editor, 4 — Feature Editor; National Honor Society, 4; D.A.R. Award, 4

Sherry Elizabeth Stone
French Club, 2, 3; N.E.D.T. Certificate, 2, 3; Pep Club, 4; Beta Club, 4; National Honor Society, 4; F.T.A., 4 — Treasurer

Andrew Madison Sullivan
Baseball, 3, 4

James Wilson Sullivan
Nancy Sharon Sullivan
Spanish Club, 3

Beverly Joy Sumner
Pep Club, 3; F.T.A., 3, 4; F.H.A., 2, 3, 4

Ellen Elizabeth Surber
Latin Club, 2; Spanish Club, 2; F.T.A., 2; Spulunker's Club, 2; Transfer, 4; Spanish Club, 4; Beta Club, 4

Peggy Elaine Sutton
Chorus, 2; Spanish Club, 2; Pep Club, 2; Girls' Track, 2, 3; F.T.A., 3; Civinettes, 3; Advanced Choir, 3; Library Club, 3 — Treasurer; Girls' "O" Club, 3, 4; Office Aide, 4; Girls' Basketball Manager, 4

Gail Anne Sutton
N.E.D.T. Certificate, 2; Spanish Club, 2; Glee Club, 2; Pep Club, 2; Girls' "O" Club, 3, 4; Office Aide, 4; Tennis, 2, 3, 4; Quill and Scroll, 3; OVERTOUR Staff, 3 — Girls' Sports Editor, 4 — Business Manager.

Susan Swanson
Glee Club, 2; Pep Club, 2; Advanced Chorus, 2, 3; Student Council, 2, 3; Mental Health Club, 3; F.H.A., 2, 3 — Reporter, 4 — Vice-President; Cheerleader, 4

Rebecca Marie Sweeney
F.H.A., 3, 4 — Reporter; Office Aide, 4; Guidance Aide, 4; Business Club, 4

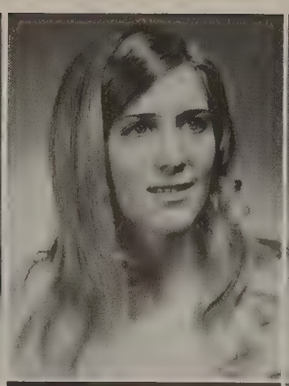

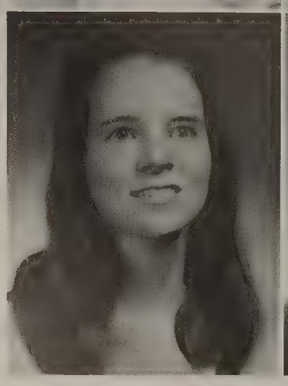
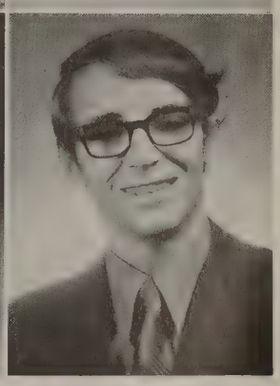

Rebecca Ann Swisher
Mental Health Club, 3; Y-Teens, 3; F.H.A., 3

Bobby Sykes

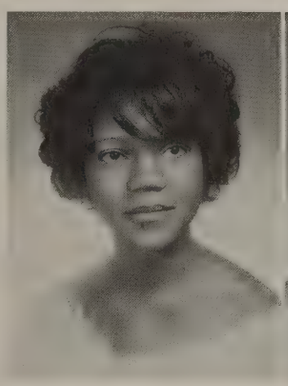

Mary Bernice Taylor
F.H.A., 2, 3; Transfer, 4; V.I.C.A., 4

Jeana Kay Taylor
F.H.A., 2, 3; Pep Club, 2, 3; Y-Teens, 3; Transfer, 4; Library Assistant, 4

Wanda Faye Taylor
F.H.A., 2; Pep Club, 2; N.E.D.T. Certificate, 2; Spanish Club, 2, 3; Civinettes, 3; Tennis Team, 3; Girls' "O" Club, 4; Mental Health Club, 4

James Andrew Terrell
D.E.C.A., 3, 4

Frances Jane Thalmann
Forensics, 2, 4; French Club, 4; Advanced Choir, 4

Joseph Hamilton Thompson

Michael James Tidwell
D.E.C.A., 3, 4

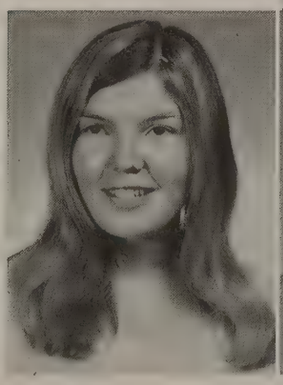
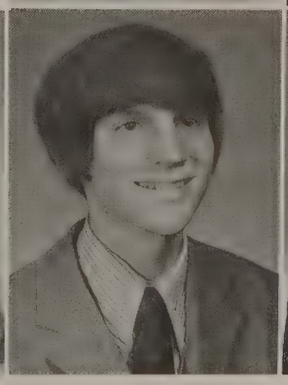

Mary Judith Titus
Glee Club, 2; Business Club, 4; F.H.A., 2, 3, 4

Joel E. Tomlin, Jr.
Football, 2; Wrestling, 2; Boys' "O" Club, 2

Sherry Tomlin
Pep Club, 2, 3; Civinettes, 3; F.H.A., 3; Spanish Club, 4; Business Club, 4; Office Aide, 4

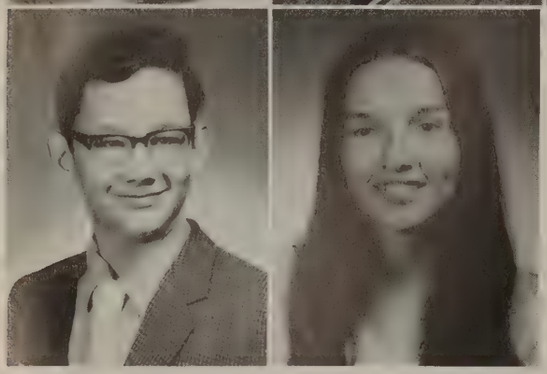

Arthur Townsend
Science Club, 2; Spanish Club, 2; N.E.D.T. Certificate, 2; Chess Club, 2; Library Club, 2

Nancy Carroll Turrentine
N.E.D.T. Certificate, 2, 3; French Club, 2, 3 — President; Beta Club, 3, 4; OVERTOUR Staff, 3, 4 — Editor-in-Chief; Forensics, 2, 3, 4; National Forensic League, 2, 3, 4; National Honor Society, 4 — Vice-President; Student Council, 4; Tennis Team, 3 — Manager, 4; Who's Who in American High Schools, 4; National Merit Commended Student, 4; "Most Likely to Succeed," 4

Robert Dennis Tyree
Boys' Basketball, 3, 4; Boys' "O" Club, 4

Lisa D. Vance
N.E.D.T. Certificate, 2, 3; ORBIT Staff, 2, 3, 4 — News Editor; Spanish Club, 2, 3 — President, 4; National Honor Society, 4

Ralph E. VanderNaillen
Baseball, 2, 3; Football, 3; Soccer, 3; Transfer, 3; Spanish Club, 3; Rod and Gun Club, 3, 4; Rifle Team, 4

Jean VanGrinsven
French Club, 2; Transfer, 3; Spanish Club, 3, 4; ORBIT Staff, 4

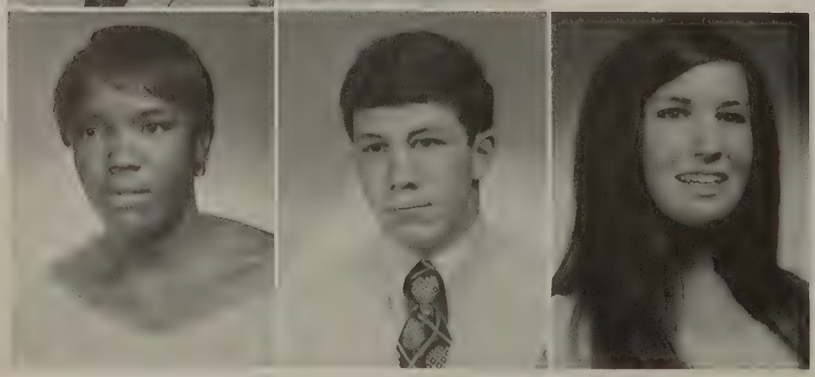

Donna Gail Vaughn
Honor Roll Ribbon, 2; Honor Society, 3; Transfer, 4; National Honor Society, 4; Forensics, 4

Jeffrey Jennings Vaughn
Student Council, 2, 3; Football, 2, 3, 4; Boys' "O" Club, 3, 4; Senior Class Vice-President; "Most Athletic," 4

Valeria Jean Vaughn
Spanish Club, 2 — Secretary; Pep Club, 2; Business Club, 3; F.H.A., 2, 3, 4

Andrea Dean Waggoner
Latin Club, 2; Girls' Track, 2; Girls' "O" Club, 3; Business Club, 4; Student Council, 4 — Historian; Art Service Club, 2, 3, 4; "Most Courteous," 4

Pamela Pat Walker
N.E.D.T. Certificate, 2; Civinettes, 3; F.H.A., 2, 3, 4

Timothy Estridge Walker
Wrestling, 2, 3, 4; Boys' "O" Club, 3, 4

Pamela Jean Wallick
French Club, 2; Pep Club, 2; Stage Band, 2; Marching Band, 2, 3, 4; Concert Band, 2, 3, 4; Pep Band, 2, 3, 4

Schuronda Gayle Warfield
Student Council, 2; Basketball, 2, 3; Newspaper Staff, 2, 3 — Editor-in-Chief; Lady Cameron's Court, 3; Transfer, 4; Homecoming Attendant, 4; National Honor Society, 4; Pep Club, 4 — President; Half-timers, 4

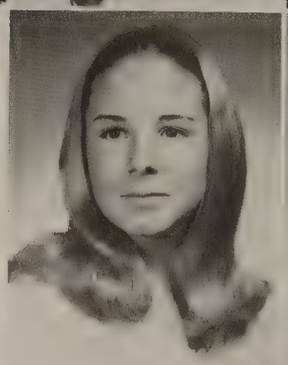

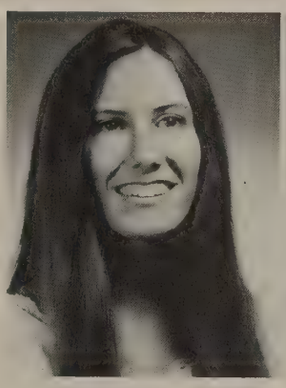

Deborah Sue Watson
Sophomore Class Secretary; Sophomore Class Favorite; Junior Class Secretary; Junior Class Favorite; N.E.D.T. Certificate, 2, 3; Prom Committee, 3; Business Club, 4 — Vice-President; Homecoming Committee, 4 — Chairman; National Honor Society, 4; OVERTOUR Staff, 4; Homecoming Attendant, 4; "Most Dependable," 4

Zadie Pearl Marie Webster
Band 2; Chorus, 2; Pep Club, 3; Tennis, 3; Transfer, 4; Chorus, 4

Frances Gayle Welch
French Club, 2; N.E.D.T. Certificate, 2, 3; National Honor Society, 4

Angela Jean West
Student Council, 2; Girls' Basketball, 2, 3, 4; Girls' "O" Club, 3, 4

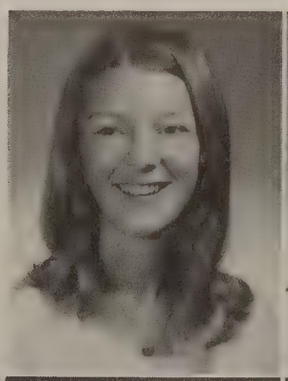
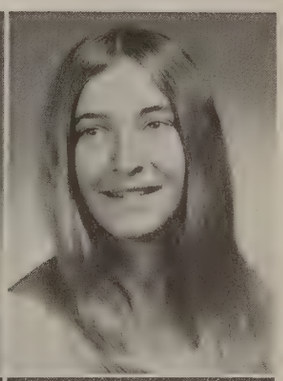

Debbie Lee White
N.E.D.T. Certificate, 2; Stage Band, 2; Marching Band, 2, 3, 4; Pep Band, 2, 3, 4; Concert Band, 2, 3, 4

Randall Fowler White
German Club, 2; Concert Club, 2, 3; Intramural Basketball, 2, 3; Football, 2, 3, 4; Boys' "O" Club, 3, 4; National Honor Society, 4; Beta Club, 4

Larry White

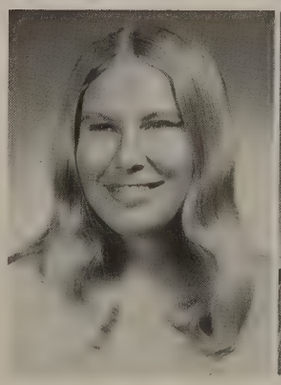
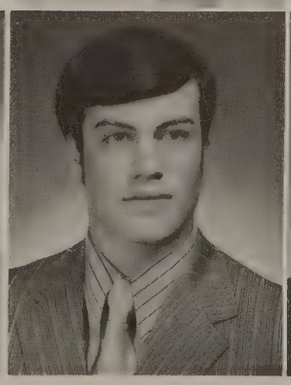

Denise Whitehead
N.E.D.T. Certificate, 2; French Club, 2, 3; Civinettes, 3; Beta Club, 4; Business Club, 4; F.T.A., 4 — Secretary

Paula Kay Whitley
French Club, 2; N.E.D.T. Certificate, 2, 3; National Honor Society, 4; "Most Courteous," 4

Cindy Whitson
Marching Band, 2, 3, 4; Concert Band, 2, 3, 4

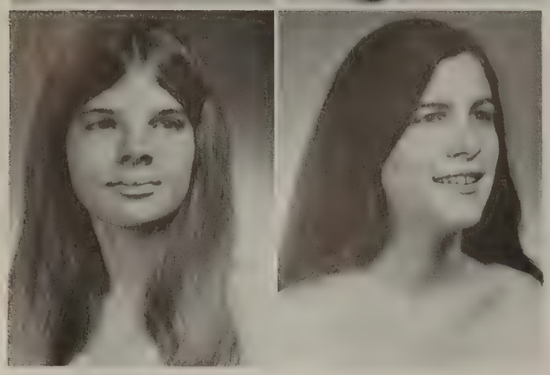

Deborah Elizabeth Wilkins
F.T.A., 2, 3, 4 — President; Spanish Club, 2, 3, 4 — President; Office Aide, 4

Bridgett Sue Wilson
Bowling League, 2; Transfer, 4; Mental Health Club, 4

John Wesley Wilson
French Club, 2, 3, 4; Tennessee High School Math Contest, 2 — Fifth Place; Beta Club, 4; National Merit Scholarship Semi-finalist, 4; South Central Bell Award, 4

Deborah Marie Williams
Glee Club, 2; F.H.A., 3; D.E.C.A., 3

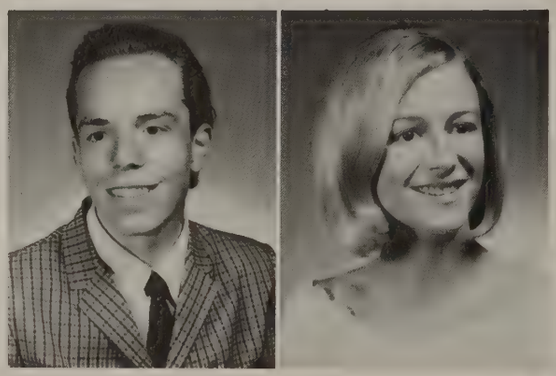

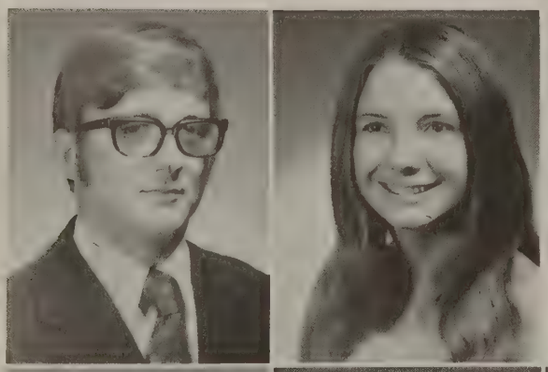

Harvel W. Williams, III
Junior Classical League, 2, 3; Civitans, 3; Boys' Servus Society, 4 — Secretary; F.T.A., 4; Library Club, 4 — Vice-President

Janet Ruth Williams
Pep Club, 2; Tennis Team, 2 — Manager; F.H.A., 4

Margaret Delores Williams
Pep Club, 4

Sandy Kay Williams
Spanish Club, 2; Girls' Athletic Association, 2; Stage Band, 2; Pep Band, 2, 3; Civinettes, 3; Track, 3; Marching Band, 3, 4; Gymnastics, 4; Concert Band, 2, 3, 4; Pep Band, 2, 3, 4

Timothy T. Williams
Concert Band, 2; Rifle Team, 2; Marching Band, 2, 3; Pep Band, 2, 3; Rod and Gun Club, 2, 3, 4; Lab Assistant, 2, 3, 4

Vicki Lynn Williams
William L. Witt
Jackie Lee Wolberg
Junior Classical League, 2; Pep Club, 2; N.E.D.T. Certificate, 2; Office Aide, 2; Prom Committee, 3; Student Council, 4; Homecoming Committee, 4; OVER-TOUR Staff, 4 — Club Editor

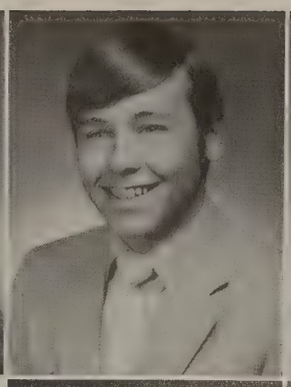

Susan Lee Wood
Riding Team, 2; Spanish Club, 2, 3; Art Service Club, 3, 4; Y-Teens, 4
Dianne Jo Woodcock
Junior Classical League, 2; N.E.D.T. Certificate, 2, 3; Science Club, 2, 3; Girls' Athletic Association, 2, 3; Civinettes, 3, 4; Ecology Team, 3, 4 — President

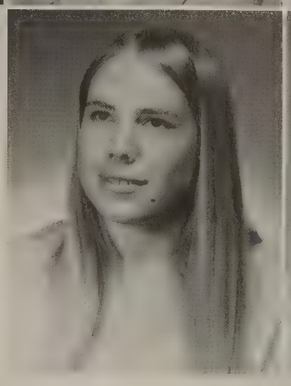

Charles E. Woodroof
Rod and Gun Club, 2, 4
Cathleen Wright
Concert Band, 2; Pep Band, 2; Marching Band, 2; Pep Club, 2, 3; Mental Health Club, 4; Business Club, 4; Spanish Club, 2, 3, 4

Donald Marion Wright
Spanish Club, 2; N.E.D.T. Certificate, 2; Boys' "O" Club, 3, 4; Pep Band, 4; F.T.A., 4; Beta Club, 4; National Honor Society, 4; National Merit Commended Student, 4; Marching Band, 2, 3, 4; Concert Band, 2, 3, 4; Boys' Basketball Manager, 2, 3, 4
Deborah Ann Yokley
Spanish Club, 2 — President; Girls' Track, 2; N.E.D.T. Certificate, 3; Pep Club, 3; Prom Committee, 3; Girls' "O" Club, 3, 4 — Vice-President; Student Council, 3, 4 — Secretary-Treasurer; Volley Ball Team, 3, 4; Girls' Basketball, 2, 3, 4 — Captain; Business Club, 4; "Most Athletic," 4

Deborah Jane York
Pep Club, 2, 3; Red Cross, 2, 3; Guidance Aide, 3; Advanced Choir, 3, 4; Tri-M, 3, 4
Arlena Darlene Zimmerle
James Thomas Zimmerman

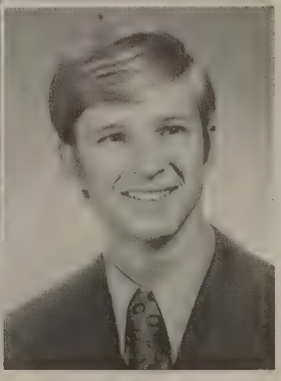

Sweetheart of Overton

Marsha Moon

Bachelor of Ugliness

John Griffin

Best Dressed

Marilyn Mabry

Gregory Haag

Most Popular

Elizabeth Price Jim Harper

Most Involved

Maureen Calway Tommy Binford

Best All Round

Janet Kelley Mike Livesay

Most Likely to Succeed

Nancy Turrentine Roy Osborne

Friendliest

Faye Schumaker

Dean O'Leary

Most Athletic

Debbie Yokley

Jeff Vaughn

Most School Spirit

Linda Kelley

Sam Berry

Most Understanding

Linda Lee

Tom Moore

Best Sense of Humor

Nan Goins

Herby Maxwell

Most Creative

Pam Burrow

David Pierce

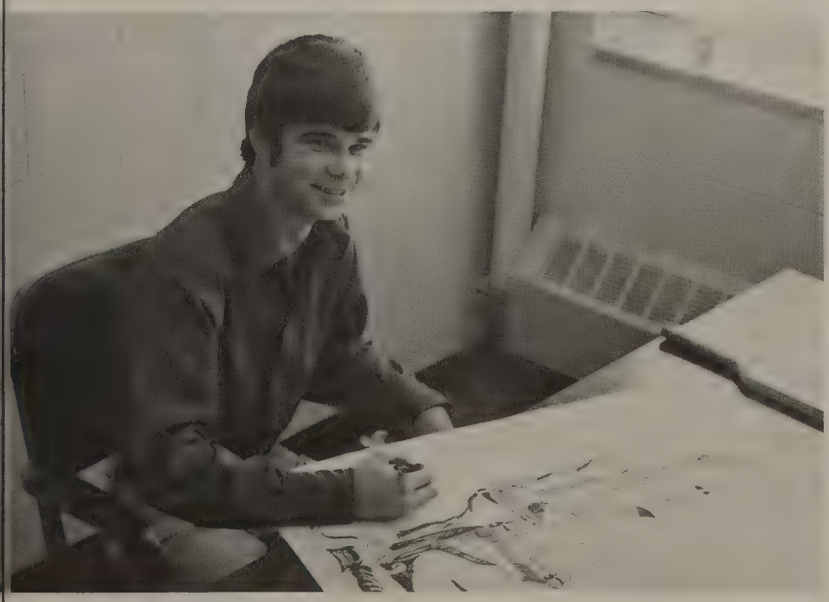

Most Dependable

Andy Justice Debbie Watson Chuck Comer

Most Courteous

Andrea Waggoner Reed Houk Paula Whitley

Civitan Award

Andy Justice

D.A.R. Medal

Marty Stewart

The
Leftovers

Junior Class Officers

Ted Wilburn — President

Allen Murphey — Vice-President

Sherry Gee — Treasurer

Susan Dillon — Secretary

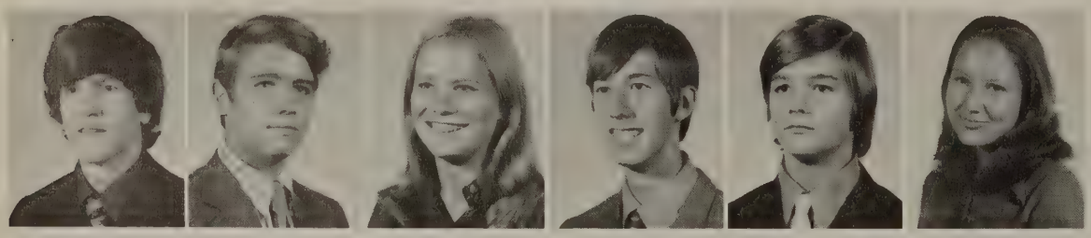

Charles Aaron
Donnie Albright
Jan Albright
Steve Allen
Eddie Anderson
Marian Anderson

Jamie Armstrong
Ronnie Armstrong
Greg Arnett
Jean Arthur
Jerry Atnip
Bill Austin

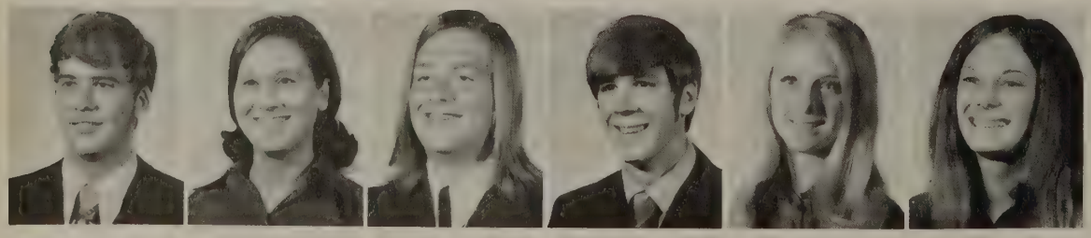

Jim Bachmann
Melissa Ball
Steve Barefield
Tony Barron
Kathy Barton
Matilda Batson

Denice Bell
Janice Bell
Mark Beuerman
Janice Bianco
Brenda Bierman
Bruce Bishop

Celina Bodily
George Boleyjack
David Boone
Howard Bracey
James Brakefield
Tommy Branch

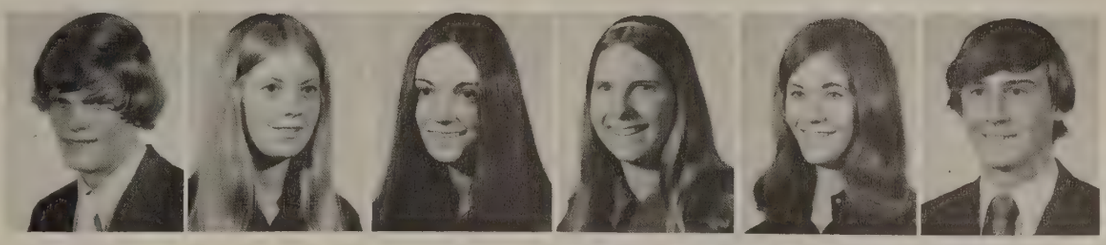

Ronnie Braswell
Sue Bratton
Vicky Brooks
Delores Brown
Mitzie Brown
Steve Brown

Winfrey Brown
David Bryant
Ed Bullington
Malinda Bullington
Russell Burkitt
Suzie Burnette

Gladys Burns
Carmen Burr
Carol Burroughs
Peggy Burroughs
Bill Campbell
Evelyn Campbell

Suzan Campbell
Gerald Carter
Cheree Cathey
Teresa Cherry
Wyc Childrey
Bill Clark

Rob Clark
Dan Cleeton
Jane Clemmons

Roger Clemons
Richard Cobble
Sally Collins

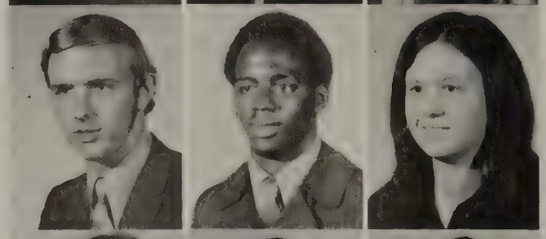

Becky Conner
Tommy Connors
Rita Cooksey

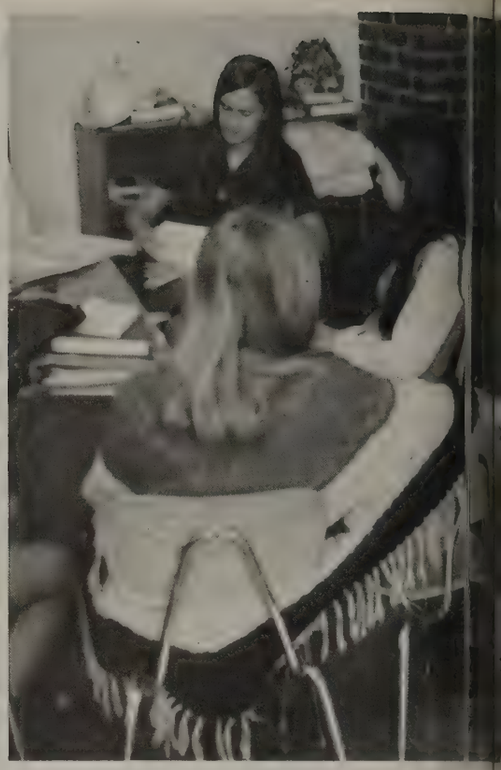

Ruthie Cooper
Vaughn Cooper
Allen Corn
Mike Cotten
Beverly Craig
Karen Crawford

Steve Crouch
Bobby Dail
Gary Daniel
Kathy Davenport
Jim DeMonbruen
Susan Dillon

David Dobbins
Ann Dodson
Kathleen Donaldson
Gary Dorris
Randall Dotson
Peggy Doyle

Betty Drake
Jimmy Dunaway
Denise Durham
Tina Dyce
Becky Dye
Debbie Eades

Richard Early
Jeff Eason
Joe Eaton

Jenny Elledge
Phillip Evans
Ginger Farrior

Russ Farris
Cathy Fielder
Jimmy Fields

Melinda Finney
Bruce Fly
Bryant Fly
Leslie Foglesong
Barbara Foster
Ruth Foster

Greg Francis
Sally Fulbright
Gail Fults
Donna Fuqua
Melissa Fuqua
Ray Gardner

Bill Gassaway
Sherry Gee
Denise Gentry
Sherri Gentry
Cindy Gill
Paul Gilliam

Ezell Goodloe
Cindy Gregory
Judy Gwin
Nial Hadden
Charles Haggard
Eddie Hall

Danny Halslip
Richard Hamblen
Cyndy Hamilton
Jerold Hamm
Bob Hardin
Keith Hardison

Connie Harris
Hylton Hawkins
Linda Hawkins
Mike Haworth
Robert Head
George Hendricks

Billy Henig
Sharon High
Ricky Hill
Terrell Hill
Tim Hines
Harry Hodge

Wendy Hooke
Jack Hoos
Molly Hopkins
Bobby Houser
Teresa Howard
Lynn Hudgens

Jeff Hudson
Greg Hughes
Jan Hughes
Deborah Hughley
Nareda Hunt
Joy Hutchison

Eddie Hutton
Tina Hutton
Tad Irvin
Bill Isom
Dina Johansen
Debbie Johnson

James Jonakin
Allan Jones
Becky Jones
Kathy Jones
Mark Kompa
Kathryn Keenan

Class Favorites

Susan Dillon
Ted Wilburn

Mary Jane Kelleher
Alan Keller
Ernest Kelton
Lesley Kidwell
Bill Kimbro
David King

Vivian King
Susan Krebs
Richard Krech
Wilma Lamm
Carla Langley
Dottie Lasater

Terry Latham
Penny Linebaugh
Chester Little
Cathy Loggins
Lindy Long
John Looney

Steve Lovelady
Pamela Luna
John Luther
Nancy Martin
Russell Martin
Melissa Mason

Debbie Mays
Jim McCullock
Gary McDonald
Billy McInturff
Mindy McLemore
Larry McMahon

Lynn McMahon
Pete McNamee
Jan McQuarrie
Karen Medley
Debbie Middendorf
Charles Miller

Mike Mitchell
Sherry Moneypenny
Martha Morgan
Gary Mudd
Taylor Mulkins
Allen Murphy

Bob Nelson
Charlotte Nicholson
Edward B. Nicks
Myra Nix
Becky Norman
Dwight Oakley

David Osborne
Donna Owens
Vickie Owens
Karen Page
Gena Pearce
Mike Pearigen

Rachel Peer
Cliff Perkins
Curtis Phillips
Greg Phillips
Bill Piper
Pam Pratt

Rosie Price
Debbie Provo
Jim Ragland
Mike Ragsdale
Becky Raines
Bob Ramsey

Kim Raymer
Pat Reddinger
Lynn Reed
Dianne Reeves
Patricia Regen
Phil Regen

Teri Reid
Kevin Riley
Janet Roberts
Kathy Rochell
Janet Rogers
Carl Rose

Mike Rucker
David Runsick
Russ Saindon
Cathy Sanders
Dale Sanders
Pat Satterfield

Sandy Sawyer
Glenda Sawyers
Carolyn Scherer
Thomas Seckman
Janice Sharber
Terri Shearon

Marilyn Sherman
Vicki Shotwell
Rocky Shrader
Doug Smith
Dru Anne Smith
Janice Smith

Steve Smith
Betty Soloman
Tommy Steagald
Gail Stephens
Susan Stocko
Diane Stone

Billy Strickland
Bill Summers
Susan Suratt
Donna Sweat
Janeen Swick

Ginny Tacker
James Talley
Joe Tankersley
Charlotte Thomas
Cynthia Thompson

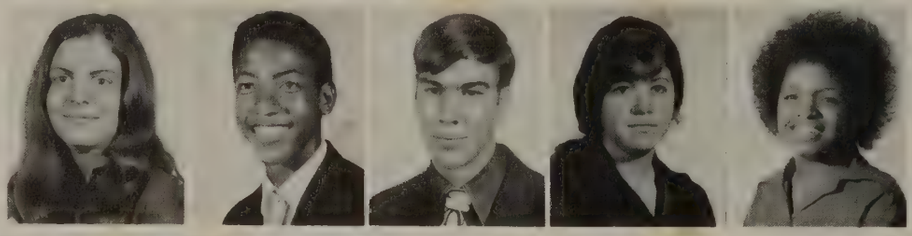

Patty Tice
Cindy Tidwell
John Titus
Jeff Tomlinson
Steve Trinkle

Vicki Tucker
Karen Tuggle
Mark Tulman
Barbara Turner
Carol Turner

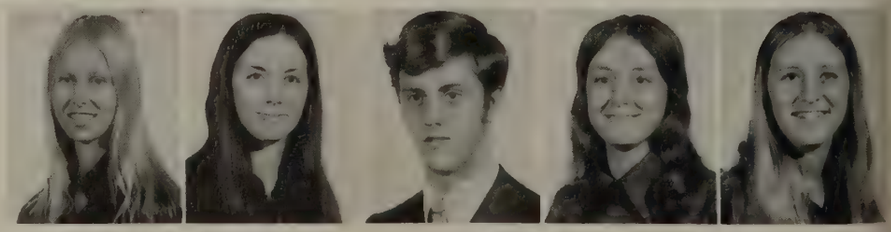

Thomas Turner
Doug Unkenholz
Candy Van Fleet
Gary Vaughn
Bradley Vietti
Barry Vincion

Cia Vukelich
Denise Wagoner
Irene Walker
Ben Ward
Kerry Washer
Berta Watson

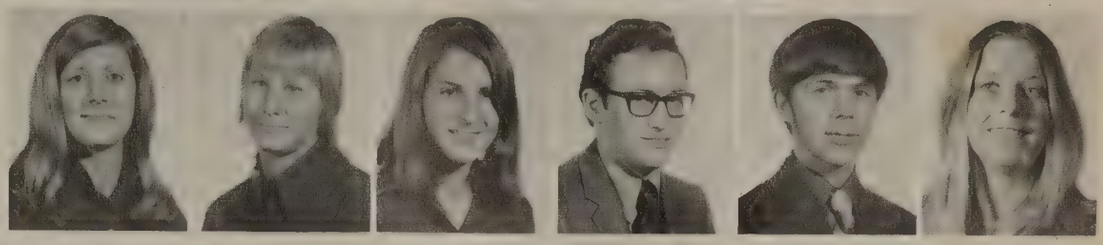

Bonnie Watson
Doug Webster
Mary White
Teresa White
Vikki White
Ricky Whitfield

Cynthia Widick
Brooks Wilkins
Cindy Wilkins
Janet Wilkison
Cindy Williams
Diane Williams

Loretta Williams
Louis Williams
Ricky Willey
Mike Wilson

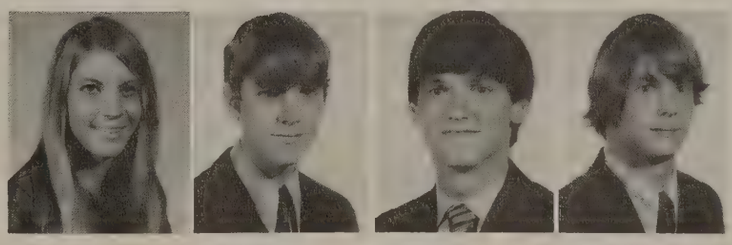

Mike Wingo
Jennice Wood
Deronda Worley

Donna Yokley
Marty Yonts
Pat Young

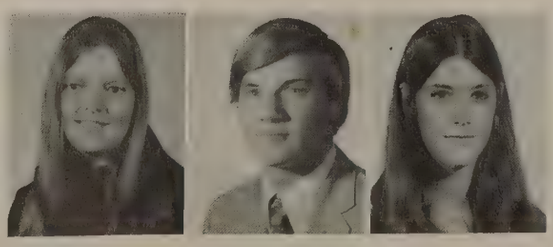

Sophomore Class Officers

Paul Moore — President

Pam James — Secretary

Pat Moore — Vice-president

Richard Hogg — Treasurer

Leeann Abernathy
Debora Adams
Jeff Adcock
Lori Albright
Diane Allen
Willa Allen

Susan Alpaugh
David Anderson
Frank Anderson
Scott Anker
Audie Anson
Rhonda Armstrong

Mary Julia Arnette
Mike Ashworth
Donna Bacigalupo
Janie Baird
Sherry Baird
Linda Baldridge

David Barnes
Donna Barnhill
Martine Baskin
Ricky Bates
William B. Batson
John Bauman

Cheryl Beal
Ginger Beasley
Lou Beerman
Steve Belew
Jeff Bell
Paul Bennett

Beth Benton
Chris Berry
Ronnie Bimstein
Andy Binford
Scott Bingham
Eddy Binkley

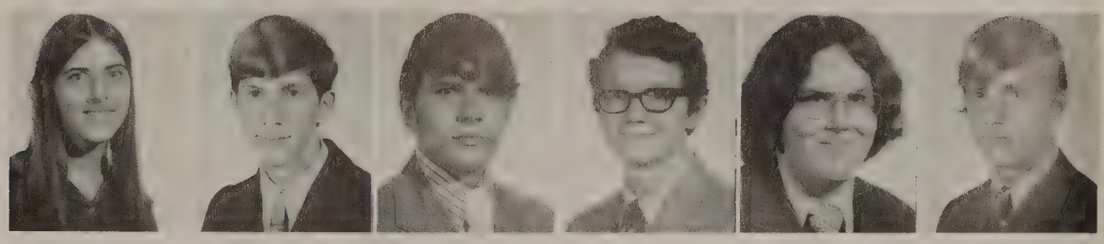

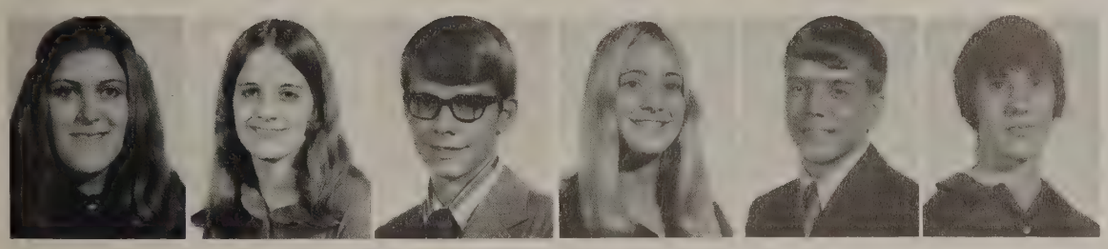

Sharon Binkley
Janet Birdsong
John Birdsong
Pam Bishop
Charles Black
Evelyn Blanton

Janet Bogard
Steve Boger
Nanci Boggs
Allison Boone
Joyce Bradford
Elizabeth Braithwaite

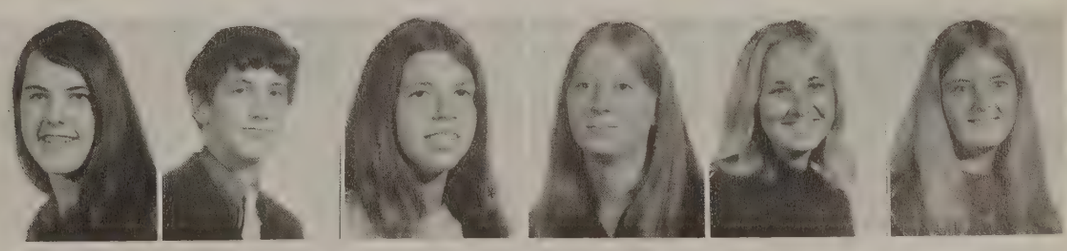

John B. Brannon
Jan Braswell
Pat Brewster
Linda Broadway
Glenn Brooks
Avis Brown

Mark Brown
Stan Brown
Luann Buchanan
Mark Buchanan
Stephanie Buckingham
Buddy Bumpus

Mike Burke
Keith Burmley
Tim Burrow
Tommy Butler
Becky Calvert
Debby Campbell

Cathy Carlisle
Alice-Marie Carroll
Sheila Casey
Paula Cashion
Janice Castleman
Rhonda Chaney

". . . and the Great Pumpkin rose out of the pumpkin patch."

Mary Dean Christianson
Leigh Ann Clark
Vivian Climer
Jim Cobb
Mike Cobb
Steve Cocke

Linda Cockrill
Martin Cole
Karen Coleman
Carrol T. Collins
Karen Colson
Doratha Connally

Forrest Cook
Faye Cooke
Martha Ellen Coombs
Laurie Cooper
Randy Corn
Sandra Cowan

Amy Coward
Glen R. Curtis
Mary Faye Dale
Larry Dauberman
Iris Daughtery
Brenda Davis

Randall Davis
David Deaton
Bobby Denny
Debra Dixon
Sandra Dixon

Carl Dobbins
Debbie Dodson
Diane Dorris
Elaine Dorris
Geraldine Doss

Jane Douglas
Annette Dowden
Janet Doyle
Debbie Driggers
Kenny Duncan

Sandra Duncan
Gina Earles
Donna Ervin
Vicki Ervin
Jerry Ethridge

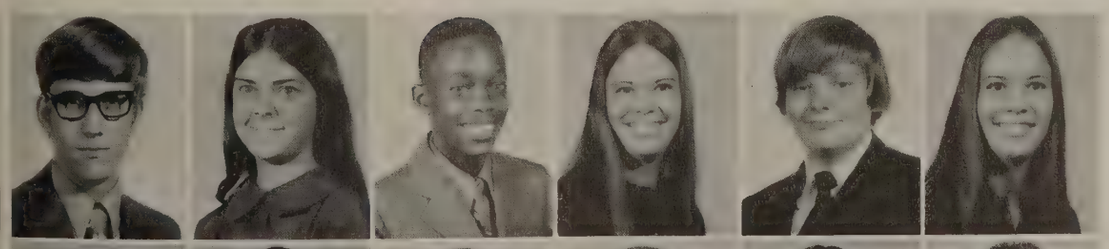

Kenneth Fanning
Pam Farner
Joseph Farrell
Cherre Farris
Frank Farris
Terre Farris

Sharon Ferrell
Mark Fisher
Barry Fly
Beverly Fondaw
Linda Franklin
Cindy Frazier

Debby Frey
Theodore Frierson
Karen Fults
Bubba Fuson
Bill Gambill
Brenda Gaylord

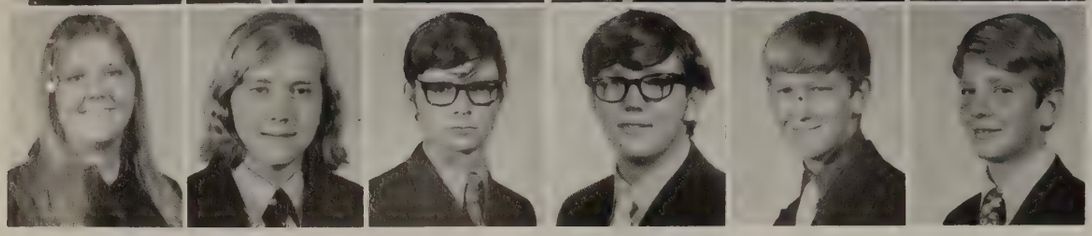

Debbie Gibson
Gary Golden
Jerry Gordon
Jimmy Graham
Ricky Graves
Jeff Greene

John Griffin
Jim Griffith
John Guthrie
Don Hailey
Heather Hailey
Cindy Hall

Sharon Hall
Melanie Hamilton
Debbie Hamm
Teresa Hardin
Delinda Hardison
Brian Harper

Bobby Harris
Jim Harris
Judy Harris
Mary Jane Harris
Mike Harris
Vicki Harris

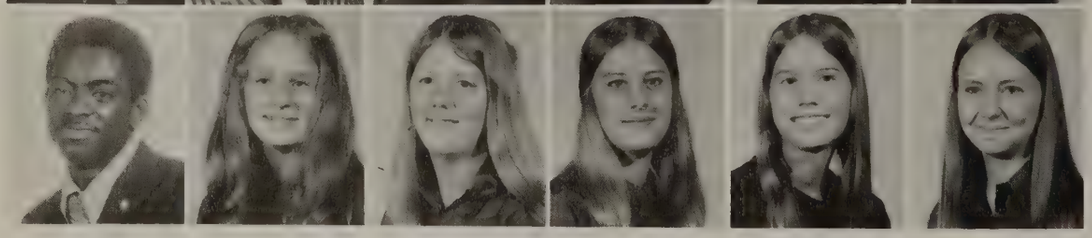

Robert Hatch
Diane Hawkins
Susan Hayes
Cheryl Heaberlin
Susan Hearn
Amelia Helton

Lori Herbold
Claudia Hibbett
Freddy Hickerson
Cheryl Hill
Richard Hogg
Debbie Hollis

Faye Holmes
Cheryl Howard
David Hughes
Ricky Hughes
Bill Hunt
Cindy Hutchison

Class Favorites

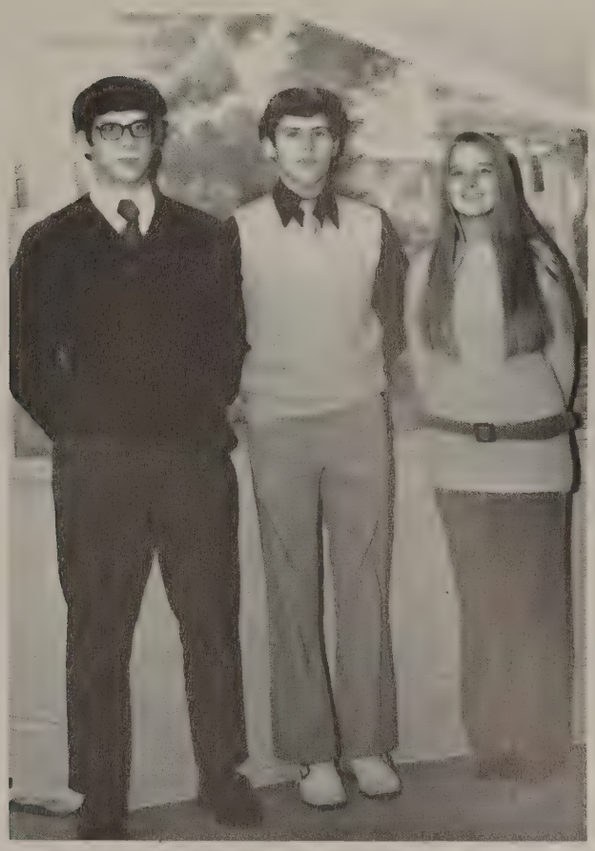

Bill Hunt
Paul Moore
Amy Coward

Melissa Irwin
Robbie Jackson
Pam James
Randy Jett
Vickey Johnson
David Jones

Debbie Jones
Jeff Jones
Karen Jones
Kevin Jones
Terry Jones
Rhonda Keen

Diane Key
Paul King
Charles Kirkland
Debbie Kleinholz
Linda Knotts
Steve Lackwood

Brooks Lacy
Greg Lancaster
Darline Lawrence
Karen Legate
Christina Leggete
Barbara Locke

Mickie Logan
Nancy McConnell
Cecilia McCord
Beverly McDonald
Donald McNeil
James McNeil

Bobby Markham
Joyce Marlow
Brenda J. Martin
Jenny Martin
John Martin
Terrie Martin

Chris Mason
Jody Mason
Kerry Maxwell
Meleia Mayberry
Leslie Mayfield
Kathy Medlin

Wayne A. Merrill
Sally Miles
Rickie Minatra
Matthew Mitchell
Jim Mobley
Shirle Moody

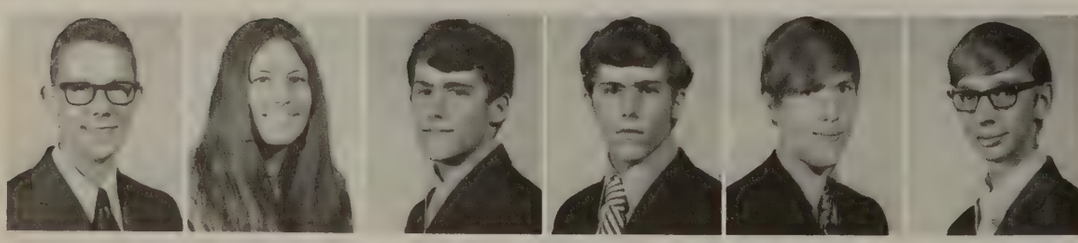

Glen Moore
Lori Moore
Pat Moore
Paul Moore
Roger Moore
Jerry Moseley

Larry Mullins
Harold Nagge
Kathy Nall
Debbie Neidel
Jane Newbill
Jolita Norris

Gladennia O'Neal
David W. Orr
Carol Overton
Shery Owens
Carol Parker
David Peck

Robert Peoples
Debbie Perry
Paulette Phillips
Mary Ellen Plavich
Robert Post
Debbie Potter

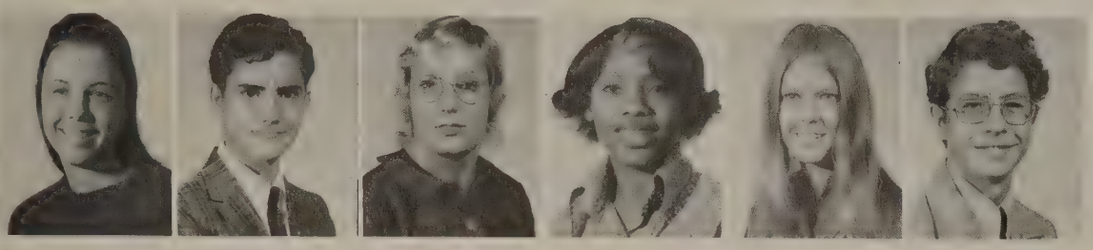

Susan Potter
Toby O. Powell
Jerry Ann Pulk
Faye Quarles
Sherrie G. Ramsey
Ricky Randall

Kim Ray
Debbie Reddinger
Kevin Reed
Marilyn Reed
Glenda Reeves
Ronald Regen

Jean Reid
Charles Reynolds
Dixie Reynolds
Lisa Reynolds
Sandra Roark
Kim Robinson

Craig Ruark
Debbie Ryan
Gary Ryan
Kevin Sanders
Mike Sanders
Bill Sauve

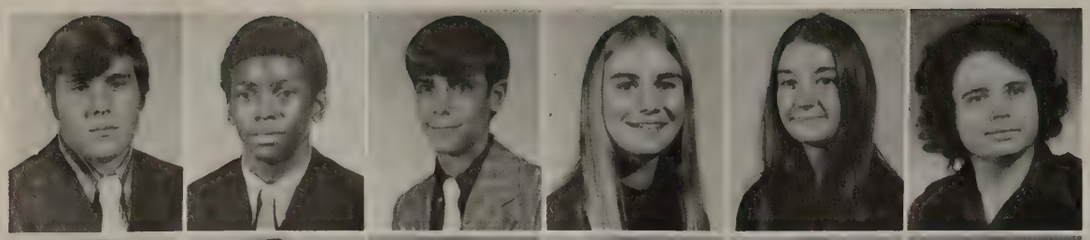

Tim Shaw
Larry Shelton
Mike Shinnick
Beth Shore
Janet Shotwell
Mary Simmons

Susan Sinor
Valerie Slagle
Marty Slayden
Steve Slinkard
Jan Sloan
Lori Smart

Cherri Smith
Jeff Smith
Steve Smith
Toula Sotiropoulos

Finis Sparkman
Lisa Speer
Joe Stephens

Katy Stephens
Winifred Stephens
Mike Stevenson

Jesse Stewart
Virginia Stringham
Nancy Sugg
Gary Sullivan

John Sullivan
Mike Sullivan
Sue Sullivan
Gary Sullivant
Sharon Sutton
Laura Swank

Becky L. Tamburo
Debbie Taylor
Doug Thagard
Sherry Thompson
Joe R. Thrasher
Gay Todd

La Donna Tolliver
Susie Townsend
Danny Trathen
Mike Trent
Janice Turner
Sharon Tyner

Thomas Vanleer
Susan Vann
Karol Veazey
Susan Vickorey
Kimberly Vietti
Gwen Walton

Lee Warren
Charles Watson
Jonie Welch
Mark Wesson

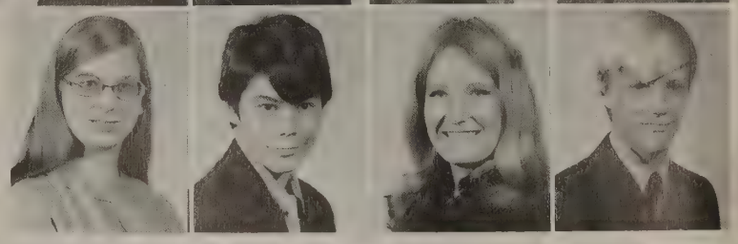

"Don't tell me you're 18."

Pam Whitaker
Gregory White
Terry White

Warren Whitley
Eddie Whitson
Robin Whitson

Bill Whitt
Charles C. Whittle
Diane Williams
Scott Williams

Wauneen Williams
Rhonda Willoughby
Kathy Wilson
Leigh Ann Wilson
Anne Witt
Lisa Woodall

Judy Woodcock
David Woodward
Doronda Whorley
Jane Wright
Glenn Yates
Louise Zorica

PARTI

RATION

Andrea Neidel
Club Editors
Jackie Wolberg

We've Only Just Begun

1971 Prom

Prom Court

Sujette Baker, Sandra Wilson, Fran Husband — Queen, Jan Lauffer, Cathy Jackson

Marsha Moon — Queen

Homecoming 1971

Ted Wilburn, Susan Dillon; Mike Patrick, Debbie Watson; Cliff Elledge, Janet Kelley; Andy Justice, Marsha Moon; Schuronda Warfield, Donnie Cook; Amy Coward, Martin Cole. Flower girl — Nanette Schumaker, Crownbearer — Drew Goins.

Janet Kelley — Sr. Attendant

Schuronda Warfield — Sr. Attendant

Debbie Watson — Sr. Attendant

Susan Dillon — Jr. Attendant

Amy Coward — Soph. Attendant

BORGATSI

Top Ten Seniors

TOP ROW: Andy Justice. MIDDLE ROW: Bob Herring, Roy Osborne, Becky Bowers, Nancy Fowler, Karen Marlow. BOTTOM ROW: Beverly Butler, John Wilson, Julia Maxwell, Bonnie Stanton.

Merit Scholarship Semi-Finalists

Roy Osborne, Steve Colquette, Bob Herring, Nancy Cain, Karen Marlow, Andy Justice, David Pierce, John Wilson (not pictured).

Cheerleaders

BOTTOM ROW: Jim Harper, Sam Berry. MIDDLE ROW: Elizabeth Price, Sheryl Caruthers, Janet Kelley, Marsha Moon, Linda Kelley, Pam Hayes, Susan Dillon. TOP ROW: Susan Swanson, Rosie Price.

Jimmy Harper

Linda Kelley

Susan Swanson

Sam Berry

Elizabeth Price

Janet Kelley — **Captain**

Marsha Moon — **Co-captain**

Pam Hayes

Susan Dillon

Rosie Price

Sheryl Caruthers

Student Council

Officers

BOTTOM ROW: Nan Goins — Girls' vice-president, Andrea Waggoner — Historian, Maureen Calway — President, Jan Honicker — Parliamentarian, Debbie Yokley — Secretary-treasurer. TOP ROW: Mike Patrick — Safety director, Cliff Elledge — Boys' vice-president.

Senior Representatives

ROW 1: Andy Justice, Tommy Binford, Susan Farrar, Stephanie Rooker, Marcia Honeycutt, Alicia Stewart, Jackie Wolberg. ROW 2: Herby Maxwell, Chuck Comer Roy Osborne, Laura Hasselbring, Patty Frazier, Faye Schumaker, Nancy Turrentine, Debbie Watson, Elizabeth Price, Janet Kelley, Marsha Moon. ROW 3: Debbi Yokley, Andrea Waggoner, Mike Patrick, Cliff Elledge, Nan Goins, Jan Honicker.

Junior Representatives

ROW 1: Donny Albright, Richard Early, Steve Trinkle, Richard Krech, Mike Mitchell. ROW 2: Kerry Washer, Nancy Martin, Teresa Huggins, Ann Dodson, Teresa Cherry, Janice Bianco, Sherry Gee, Allan Keller. ROW 3: Becky Raines, Connie Harris, Pat Young, Rosie Price, Susan Dillon, Carolyn Scherer.

Sophomore Representatives

ROW 1: David Turrentine, Paul Moore, Bill Hunt, John Birdsong. ROW 2: Karen Fults, Tim Riley, Beverly McDonald, Avis Brown. ROW 3: Debbie Hamm, Karen Legate, Lori Albright, Naomi Wolfe, Debbie Potter, Amy Coward, Diane Dorris, Becky Tamburo.

Overtour Staff

ROW 1: Gail Sutton, Alan Medley. ROW 2: Debbie Bailey, Faye Schumaker, Jackie Wolberg, Nancy Fowler, Pam Burrow. ROW 3: Miss Jones, Susan Reynolds, Andrea Neidel, Nancy Turrentine, Debbie Watson.

Assistant Editors: Myra Nix, Patty Tice, Miss Jones, Jean Arthur, Karen Marlow.

Sponsors: Mrs. Mary Ann McLendon, Miss Linda Jones, Mrs. Pat Cary.

Nancy Turrentine — **Editor-in-Chief**
Gail Sutton — **Business Manager**

Faye Schumaker — **Organization Editor**
Pam Burrow — **Art Editor**

Susan Reynolds, Debbie Bailey
— **Faculty and Class Editors**

Nancy Fowler — **Feature Editor**
Jackie Wolberg, Andrea Neidel — **Club Editors**

Glenda Blackman — **Girls' Sports Editor**
Alan Medley — **Boys' Sports Editor**

Orbit Staff

ROW 1: David McCord, Kay Kinnard, Margaret Hailey, Jan Honicker, Jenny Holladay, Mary Ida Mitchell, Lisa Vance, Elise Smotherman, Marty Slayden. ROW
Lloyd Thomas, Ruth Primm, Irene Walker, Becky Raines, Melanie Krech, Jane Wright, Mary Julia Arnett, Betty Sue Hollis, Martia Bradley, Marcia Honeycutt, L
Smart, Jamie Rhea, Steve Smith, Winfrey Brown. ROW 3: Rocky Schrader, Steve Barefield, Richard Grimm, Steve Allen, Greg Arnett, Richard Early.

BOTTOM ROW: Irene Walker — Copy Editor, Marcia Honeycutt — Copy Editor, Marty Stewart — Feature Editor, Elise Smotherman — Exchange Editor. TOP ROW: Ruth Primm — Feature Editor, Lisa Vance — News Editor, Jenny Holladay — Editor-in-Chief, Mary Ida Mitchell — Publicity Manager, Steve Allen — Sports Editor, Richard Grimm — Photography Editor.

Sponsors: Mrs. Thelma Baxter, Mrs. Myrtis Todd

Drum Majorette

Janeen Swick

Band Captain

Larry Jett

Majorettes

Jan Albright, Cheryl Polk, Meleia Mayberry, Robin Whitson, Bonnie Watson

Bonnie Watson

Cheryl Polk

Jan Albright

Meleia Mayberry

Robin Whitson

1971 — 72 Marching Band of

Clarinet

ROW 1: Lisa Sisco, Gail Stephens, Susy Campbell, Dianne Reeves, Robbie Jackson, Debbie Driggers, Brenda Martin, Sally Miles. ROW 2: Kathy Jones, Janet Shotwell, Susan Hayes, Brooks Wilkins, Mike Ashworth, Cindy Whitson, David Bryant, Susan Boysen, Susan Sinor.

Trombone

ROW 1: Chris Berry, Frank Anderson, Steve Belew. ROW 2: Joe Hensley, Charles Levy, Bill Summers, Bobby Harris.

Flute

ROW 1: Cheryl Hill, Debbie Taylor, Paula Cashion, Cindy Peer, Teri Ried. ROW 2: Rachel Peer, Teressa White, June Lamm, Nancy Sugg, Nanci Boggs.

John Overton High School

Trumpet

ROW 1: Heather Hailey, Bobby Dail, Eddie Binkley, Chester Little, Bryant Fly. ROW 2: Clyde Adkinson, Bill Pettus, Don Wright, Jimmy Chandler, Jerry Atnip, Phil Muncy, Phil Neal.

Baritone

Gary Sullivant, Carl Dobbins, Rod Shelton, Greg Francis.

Saxophone

ROW 1: David Woodward, Mark Buchanan, Chris Whittle, Richard Hogg. ROW 2: Randy Luther, Doug Dunn, Kent Martin, Paul Gilliam, Ken Jernigan, Debbie White.

Bass

Randy Jett, Larry Jett, Eddie Green, Russell Burkitt (not pictured).

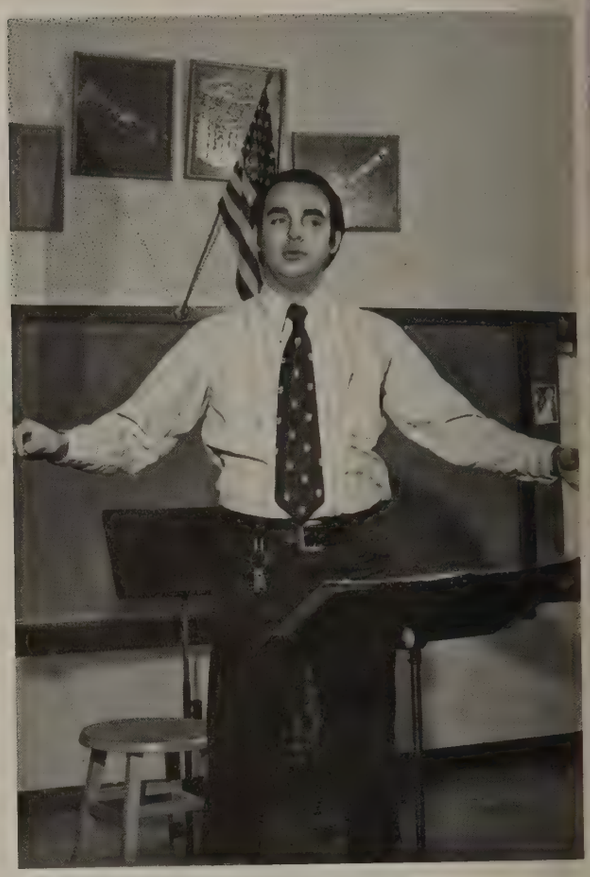

Band Director

Mr. James Golden

Horn

ROW 1: Sandy Williams, Jesse Stewart, Pam Wallick. ROW 2: Jim Harris, Don Phelps, David Deaton.

Percussion

ROW 1: Debe Johnson. ROW 2: Larry Dauberman, Danny Trathen, Ricky Minatra, Billy McInturff, Tommy Branch.

Special Honors

Coca-Cola Award

ROW 1: Janet Kelley, Marsha Moon. ROW 2: Susan Swanson, Elizabeth Price, Sheryl Caruthers. ROW 3: Pam Hayes, Linda Kelley, Jim Harper, Sam Berry, Susan Dillon, Rosie Price.

Girls' and Boys' State

Faye Schumaker, Martia Bradley, Marty Stewart, Roy Osborne.

All-State Chorus

June Lamm, French Brown

South Central Bell Outstanding Science Student, Middle Tennessee Division

John Wilson

Sewanee Award

Andy Justice

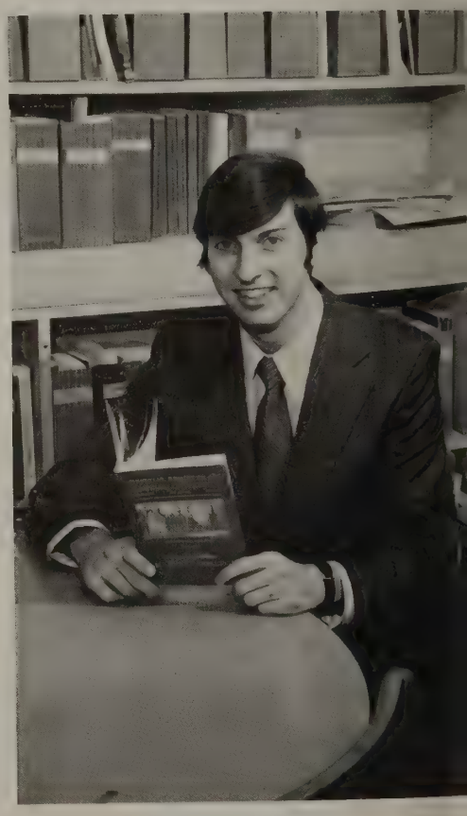

Harvard Award

Bob Herring

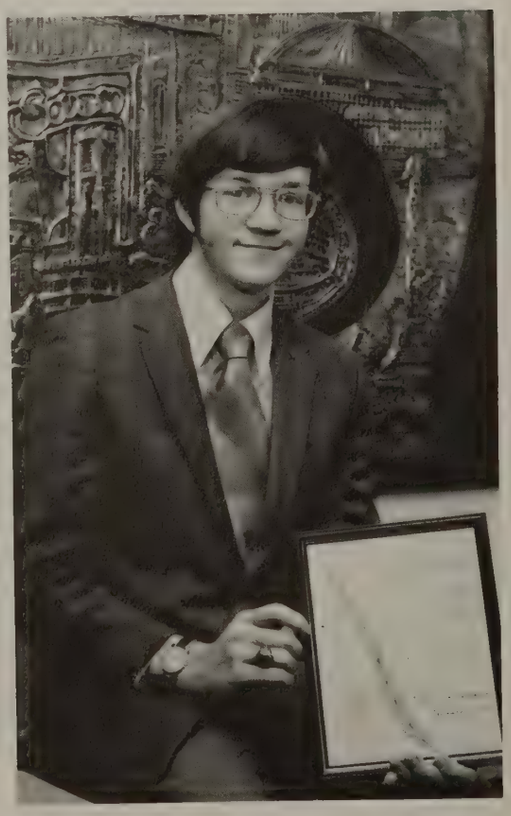

Optimist Club "Outstanding Student" — 1971-72

Tommy Binford

One Act Play — 1st Place in Metro Play Contest — "Mind Over Matter"

June Lamm, Daryl Link, Bonnie Watson, Rusty Martin, French Brown.

FFA Star Agriculturist

Chip Robinson

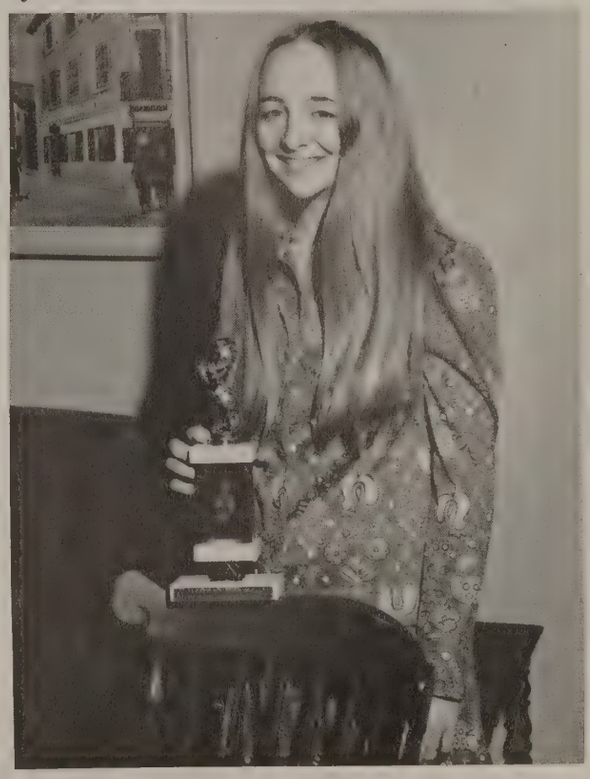

Participant in Drama National Forensic Tournament in San Francisco

Bonnie Barton

University of Georgia Debate Tournament

2nd Place

Bob Herring
Joe Tankersley

Special Features

Quarter-mile drag strip — speed bumps included

Bomb Scares — Schedule 4

Country Music Night

Halftimers

ROW 1: Sherry Thompson, Brenita Ferguson — Captain, Marcia Sowell. ROW 2: Joyce Polk — assistant, Schuronda Warfield, Deborah Hughley, Cynthia Thompson, Naomi Wolfe, LaDonna Tollier.

Sock — Hop

Whole —censored— Family

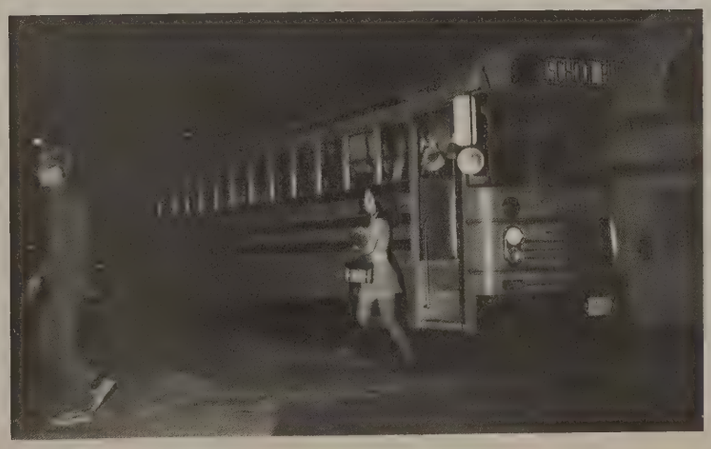

Ride, Ride, Ride the Bus

National Honor Society

ROW 1: Julia Maxwell, Becky Bowers, Martia Bradley, Rachel Brannon, Nancy Turrentine — Vice-president, Andy Justice — President, Nancy Fowler — Secretary-treasurer, Donna Vaughn, Sheryl Caruthers, Pam Hayes, Steve Colquette. ROW 2: Nancy Cathey, Beverly Butler, Marilyn Mabry, Karen Cole, Nancy Cain, Marcia Honeycutt, Ruth Primm, Sarah Delacey, Lisa Vance, Jenny Holladay, Marty Stewart. ROW 3: Doug Dunn, Philip Muncy, Lorraine Griffith, Sherry Stone, Gay Welch, Paula Whitley, Debbie Watson, Susan Reynolds, Karen Marlow, Jamie Sparks, Patty Frazier, Bonnie Stanton. ROW 4: Don Wright, Jerry Batte, Randy Luther, Bruce Rawls, David Pierce, Bob Herring, Roy Osborne, Fowler White, Tommy Binford.

Beta Club

Seniors

ROW 1: Nancy Cain, Rachel Brannon, Martia Bradley, Tommy Binford, Randy Luther, Karen Marlow, Julia Maxwell, Mr. Pullen — Sponsor. ROW 2: Gail Griffith, Nancy Fowler, Marilyn Mabry, Karen Cole, Ruth Primm, Denise Whitehead, Sherry Stone, Lorraine Griffith. ROW 3: Susan Reynolds, Dianne Woodcock, Becky Bowers, Ellen Suber, Nancy Turrentine, Jamie Sparks, Bob Herring. ROW 4: Jerry Batte, David Pierce, Fowler White, Don Wright, Philip Muncy, Doug Dunn, Steve Colquette.

Juniors

ROW 1: David Bryant, Cliff Perkins, Gary McDonald, Doug Unkenholz. ROW 2: Cindy Wilkins, Margaret Liu, Diane Stone, Gail Fultz, Donna Fuqua, Charlotte Nicholson, Patricia Regen, Patty Tice, Penny Linebaugh. ROW 3: Cheryl Turner, Janice Bianco, Susan Campbell, Becky Raines, June Lamm, Teresa White, Bonnie Watson, Gail Stephens, Irene Walker.

Vicki Shotwell, Karen Page, Joyce Polk, Teresa Alexander, French Brown, Sheryl Caruthers, Pamela Hayes, Brenda Patterson, Magdalene Dixon, Jennice Wood, Mary Julia Arnette, Lisa Reynolds, Lee Warren.

Y-Teens

Becky Diggs — President; Sherrie Ramsey — Vice President; Kaye Hailey — Secretary-Treasurer; Brigitte Haden — Chaplain and Publicity Chairman; Patsy Gambill — Historian and Parliamentarian; Debbie Hayes — Social Chairman.

Tina Littrell, Schuronda Warfield, Carolyn Boswell, Susan Wood, Beverly Craig, Rebecca Newman, Patricia Regen, Pat Reddinger, Charlotte Nicholson, Cindy Wilkins, Kathy Rochell, Ann Swisher, Cynthia Thompson, Anne Witt, Pat Young.

Mental Health Club

ROW 1: Ruth Primm, Susan Campbell, Suzanne Howell, Janet Kelley, Susan Dillon. ROW 2: Melinda Kurtz, Beverly Silverfield, Margie Bass, Karen Fults, Wanda Taylor, Elizabeth Price, Sheila Head, Brigitte Haden, Rosie Price. ROW 3: Sue Grubbs, Sam Berry, Betty Drake, Kathy McGrew, Pam Burrow, Pat Young, Pat Chumney, Marcia Honeycutt, Alicia Stewart, Linda Kelley, Bonnie Stanton, Miss Pickering — Sponsor, Mr. McCorkle — Sponsor.

Civinettes

OFFICERS: Karen Medley — Chaplain; Bonnie Stanton — Vice-president; Shirley Gambill — Treasurer; Linda Lee — President; Suzanne Howell — Senior secretary; Dottie Lasater — Junior secretary; Mrs. Williams — Sponsor.

The purpose of the Civinettes is to give service to the school and to the community and to promote good citizenship.

Dottie Lasater, Gail Fults, Margaret Hailey, Cheryl Turner, Barbara Turner, Pat Acuff, Rachel Brannon, Debbie Bailey, Lorraine Griffith, Shirley Gambill, Bonnie Stanton, Linda Lee, Suzanne Howell, Glenda Sawyers, Diane Woodcock, Winfrey Brown, Lynn McMahon, Sally Fulbright.

Library Club

ROW 1: Tommy Kieth, Ron Falconberry, Jimmy Chandler, Tom Moore, Bill McCord. ROW 2: Chuck Comer, Kathleen Simmons, Susan Vickorey, Donna Bacacigalupo, Betty Sue Hollis, Sue Grubbs, Patty Tice, Myra Nix, Judy Nolan, Linda Ryan, Beverly Dorris, Trey Williams.

Boys Servus Society

ROW 1: Billy Agee, Phil Neal, David McCord, Chip Robinson, Tommy Binford, Doug Unkenholz. ROW 2: Don Phelps, Jerry Norton, Randy Smith, Trey Williams.

Guidance Aides

Ken Waterman, Martia Bradley, Brigitte Haden

Office Aides

ROW 1: Sheryl Caruthers, Pamela Hayes. ROW 2: Susan Dillon, Sadie Bearden. ROW 3: Sherry Crabtree, Robin Crawford, Becky Sweeney, Kay Wolf, Judy Titus, Debbie Wilkins, Faye Schumaker, ROW 4: Margaret Blank, Susan Swanson, Carolyn Miller, Sherry Tomlin, Kathy McGrew, Darlene Caldwell, Elizabeth Price, Elaine Sutton.

Art Service Club

ROW 1: Scott Williams, Mike Thompson, Joe Eaton, Ricky Willie, Gary Cooper, Keith Buchannan, David Hailey. ROW 2: Maureen Calway, Paulette Phillips, Kathy McGrew, Jennie Lloyd, Pam Burrow, Karen Fults, Janet Birdsong, Cindy Tidwell, Linda Cockrill, Missy Green, Sharon Hall, Karen Jones, Andrea Waggoner. ROW 3: Barbie Bryan, Laurie Cooper, Christina Leggett, Linda Knotts, Margie Bass, Karen Colson, Susan Wood, Judy Davison, Vivian King.

Marion Anderson, Andrea Neidel, Jerry Ann Pulk, Kevin Riley, Jeff McNinch, Richard Krech, Sarah DeLacey, Vicki Felts

Future Teachers of America

ROW 1: Chuck Comer — Historian, Carol Bigham — Vice president, Carolyn Boswell — Hospitality Chairman, Debbie Wilkins — President, Sherry Stone — Treasurer, Denise Whitehead — Secretary. ROW 2: Sam Berry, Larry Bishop, James Black, Alan Medley, Jim Harper, Don Wright, Don Phelps, Trey Williams, Tom Moore, Mrs. Gordon — sponsor. ROW 3: Faye Schumaker, Tina Dyce, Candy Van Fleet, Susie Keith, Jean Arthur, Karen Marlow, Donna Fugua, Gail Fults, Melinda Finney, Dottie Lasater, Janice Bianco, Teresa Cherry, Diane Stone, Melissa Mason, Kathryn Keenan, Linda Felts, Becky Norman, Kay Wolf, Beverly Sumner. ROW 4: Wendy Hooke, Karen Crawford, Margaret Blank, Cathy Fielder.

Future Homemakers of America

ROW 1: Susan Ferrell, Becky Sweeney, Diane Hawkins, Susan Swanson, Sarah DeLacey, Delinda Hardison, Sharon Binkley, Lori Smart. ROW 2: Wesley Miller. ROW 3: Cristina Contreras, Amy Coward, Debbie Perry, Claudia Hibbett, Carole Dyer, Valerie Vaughan, Emmie Condra, Karen Legate, Susie Townsend, Pat Acuff, Judy Titus, Beverly Sumner, Sherry Baird. ROW 4: Lori Albright, Brenda Gaylord, Susan Vann, Pam Walker, Susan Reynolds, Denise Gentry, Suzanne Howell, Teresa Alvis, Sally Fulbright, Cindy Gill, Jane Newbill, Kim Robinson, Mary Jane Harris. ROW 5: Mary Faye Dale, Sherry Thompson, Sue Grubbs, Debbie Witt, Kathy McGrew, Kathy Sanders, Pat Reddinger, Candy Van Fleet, Ann Swisher, Brigitte Haden, Kim Vietti, Melanie Hamilton, Amy Earls, Brenda Bierman, Tricia Bozarth, Matilda Batson, Sharon Hall, Sharon Ferrell, Ruth Foster, Barbara Locke.

Officers

Diane Hawkins — Song Leader; Susan Swanson — 1st Vice-president; Sarah DeLacey — President; Delinda Hardison — 2nd Vice-President; Becky Sweeney — Reporter; ROW 2: Mrs. Hammer — Sponsor; Mrs. Jones — Sponsor; Sue Grubbs — Parliamentarian; Susan Ferrell — Treasurer; Sharon Binkley — Historian; Lori Smart — Secretary; Mrs. Adair — Sponsor.

FUTURE FARMERS OF AMERICA

THE NATIONAL ORGANIZATION FOR BOYS STUDYING VOCATIONAL AGRICULTURE

ROW 1: Ricky Gorrell, Ezell Goodloe, Chip Robinson, Ted Wilburn, Bob Willians, David McCord, Bill Overton, Nancy Adams, Marvin Sutton, Curtis Castlemen. ROW 2: Ronnie Jones, Jerold Hamm, George Hendrick, Odie Stovall, Dale Sanders, David Runsick, Steve Belew, Kevin Sanders, Kevin Wright, Noble Sinor, Scot McClamrock, Mr. Senter — Sponsor. ROW 3: Gene Johnson, Perry Jordon, Paul Jones, Rick Osborne, Richard Cobble, Doug Smith, Randall Gray, Steve Geiger, Jim Griffith, Steve Cocke, Dwight Gray.

F.F.A. Queen

Nancy Adams

Officers

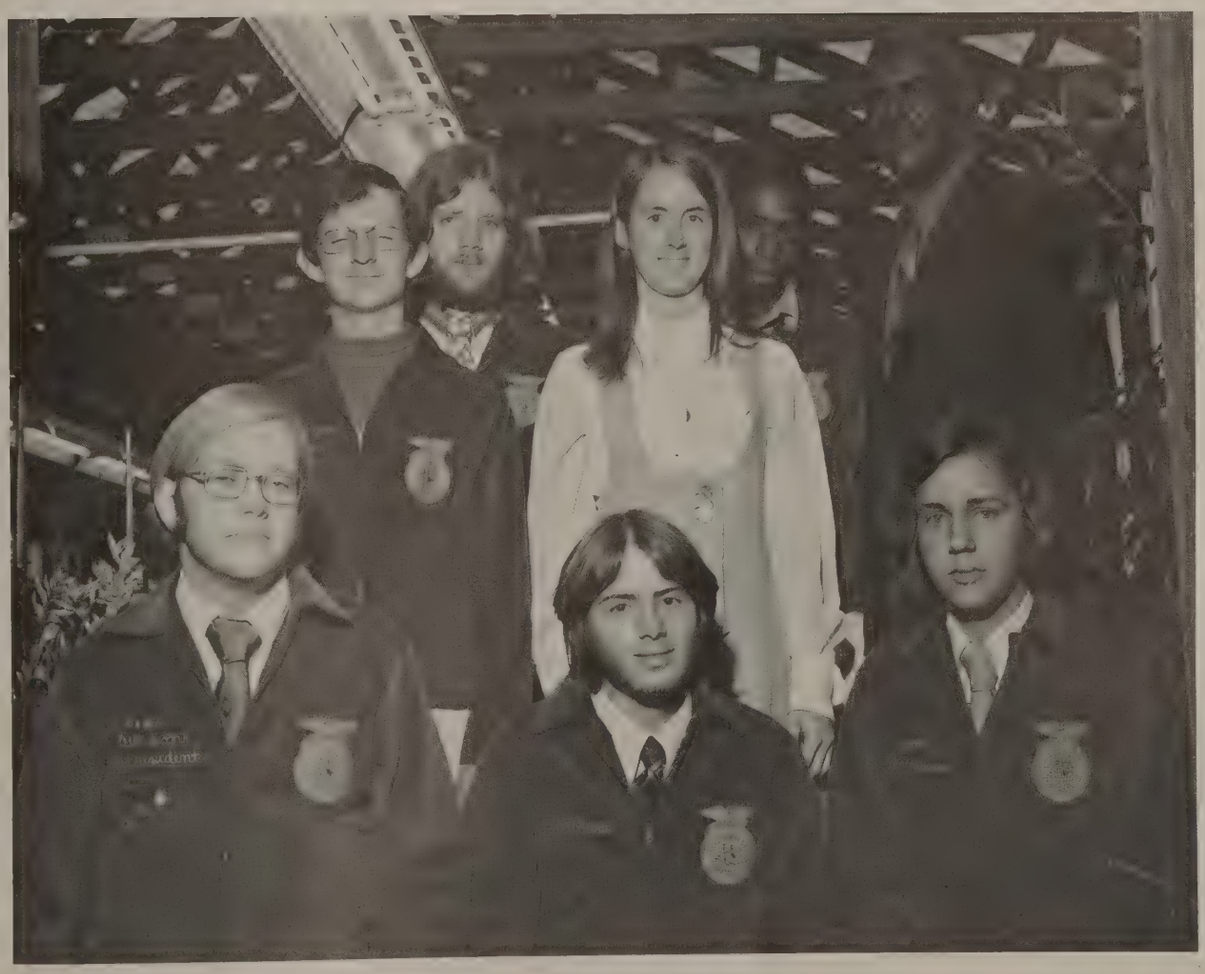

ROW 1: Chip Robinson — Vice-president, Ted Wilburn — President, Bob Williams — Reporter. ROW 2: David McCord — Chaplain, Patty Frazier — Secretary. ROW 3: Bill Overton — Treasurer, Ezell Goodloe — Sentinel, Mr. Senter — Sponsor.

French Club

ROW 1: Patty Tice, Dottie Lanaster, Vicky Ervin, John Lillie, Jenny Reid, Kay Ellen Kinnard. ROW 2: Beth Shore, Penny Linebaugh, Melinda Finney, Terry Martin, Rachel Brannon, Melanie Krech. ROW 3: Toddy Smead, Amy Coward, Sue Sullivan. ROW 4: Nanci Boggs, Joyce Marlow, Susan Vann, Toula Sotinopoulos. ROW 5: Jane Wright, Amelia Helton, Jon Braswell, Carol Overton.

Officers: Teena Littrell — Secretary; Gail Fults — Treasurer; Jenny Holladay — Vice-President; Janice Bell — President; Mrs. Payne — Sponsor.

John Wilson, Frances Thalmann, Nancy McConnel, Jeff Bell, Margaret Haily, Steve Barefield

Spanish Club

ROW 1: David McCord, Michael Pearigen, Greg Hughes, Charles Vance. ROW 2: Mrs. Greer — Sponsor, Rhonda Armstrong, Teresa Alexander, Sherry Tomlin, Mary Jane Kelleher, Lisa Vance, Barbra Turner, Brenda Davis. ROW 3: Cristina Contreras, Ellen Surber, Sandra Elson, Myra Nix, Irene Walker, Debbie Wilkins, Cheryl Turner, Cathy Wright.

Michael Pearigen — Sgt. at Arms; Greg Hughes — Vice-president; Irene Walker — Program Chairman; Cheryl Turner — Secretary-Treasurer; Debbie Wilkins — President.

Junior Classical League

ROW 1: Chester Little — Sgt. at Arms; Tommy Binford — Consul; Susan Boysen — Consul; Terry Latham — Quaestor; Diane Reeves (not present) — Scriptor. ROW 2: Mary Dean Christianson, Brenda Martin, Kim Ray, Sherrie Ramsey, Meleia Mayberry, Cherri Smith, Diane Williams, Mary Julia Arnette, Becky Raines, Virginia Stringham. ROW 3: Mrs. Ward — Sponsor, Kathleen Simmons, Carol Collins, Rhonda Keen, Laverne Sawyers, Mary D. Simmons, Iris Daugherty, Evelyn Blanton, Jolita Norris, Allison Boone, Nancy Martin, Lisa Reynolds, Ruth Foster, Faye Cook, Janeen Swick, Jamie Sparks, Andrea Neidel. ROW 4: Chris Mason, Brett Hall, David Jones, Kendall Regen, Paul Gilliam, John Griffin, Barry Fly, Bobby Harris, Lester Simpson, Stan Brown, Phil Regen, Mike Cotton, Mark Kompa, Richard Hamblen, James Brakefield, Andy Binford, Eddie Binkley.

German Club

ROW 1 (front): Debbie Neidel, Lee Warren, Susie Townsend. ROW 2: Jerry Atnip, Debbie Middendorf, Judy Harris, Missy Mitchell, Ruth Primm, Margaret Liu, Janet Rodgers, Duronda Worley, Mitzie Brown, Elizabeth Braithwaite, Teresa Harden, Susan Alpaugh, Judy Woodcock, Glenn Yates, Mrs. Love — Sponsor. ROW 3: Wayne Brown, Ben Ward, Nial Hadden, Kirby Gardner, Ricky Randall, David Boone, David Bryant, Tommy Orr, Bill Piper, Mike Harris, David Orr, Glen Moore, Bob Hardin, Charlie King, Rod Shelton.

Photography Club

ROW 1: Mike Sanders, Rob Clark, Richard Grimm, David McCord. ROW 2: Wyc Childrey, Greg Hughes, Deronda Worley, Jerry Atnip, David Bryant, Clyde Adkison.

Ecology Club

John Luther, Barbara Foster, Dianne Woodcock, Glenda Blackman, Charlotte Thomas.

Forensic Clubs

Thespian Society

ROW 1: Bonnie Barton, Mrs. Moon — Sponsor, French Brown, Bonnie Watson. ROW 2: June Lamm, Cheryl Polk, Angela Mahoney. ROW 3: Daryl Link, David McCord, Rusty Martin. ROW 4: Margaret Hailey, Bob Herring.

Debaters

ROW 1: Andy Justice, Bob Herring, Roy Osborne, Rocky Schrader. ROW 2: Jack Hoos, Joe Tankersley, John Titus. ROW 3: James Brakefield, Jim Cobb.

National Forensic League

ROW 1: Steve Smith, Marty Slayden, Martia Bradley, Nancy Cain — Secretary, Bob Herring — Vice-president, Andy Justice — President, Roy Osborne — Vice-president, Rocky Schrader, Eddie Anderson. ROW 2: Beverly McDonald, Margaret Hailey, Jenny Holladay, Cheryl Polk, Bonnie Barton, Nancy Turrentine, Randy Luther, Bill Pettus, Craig Ruark, Daryl Link. ROW 3: Kathleen Simmons, Evelyn Blanton, Angela Mahoney, Rusty Martin, David McCord, Greg Hughes, Becky Raines, Jack Hoos, Joe Tankersley, Diane Reeves, Irene Walker. ROW 4: Cheryl Turner, Virginia Stringham, Mary Julia Arnett, Jerry Batte, James Brakefield, John Titus, Jim Cobb, Glen Yates.

Tri-M

ROW 1: Mr. Golden — sponsor, Susan Boysen, Cindy Peer, Debe Johnson, Gail Sutton, Elaine Sutton, Doug Dunn, Randy Luther, Kent Martin. ROW 2: Kathy Donaldson, Carol Burroughs, Cynthia Widick, Alicia Odom, Susan Swanson, Sue Grubbs, Gail Hughey, Sandy Williams, Phil Neal, Mrs. Rhame — sponsor. ROW 3: Bonnie Watson, June Lamm, Teresa White, Jennice Wood, Kay Wolfe, Kathy Jones, Jamie Armstrong, Leslie Foglesong, Deronda Worley, David McCord. ROW 4: Greg Francis, Eddie Green, Tommy Branch, Russell Burkitt, Charles Levy, Larry Jett, Sam Berry, John Lillie, Jon Cooter.

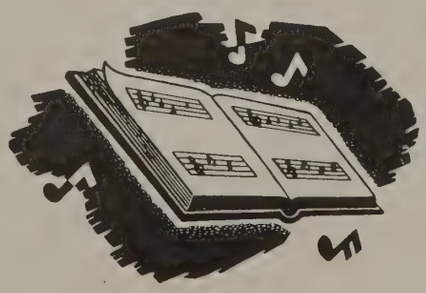

Advanced Chorus

ROW 1: Leslie Foglesong, Vicki Shotwell, Donna Littrell, Claudette Carlton, Loretta Williams, Cynthia Widick, Millye Lockridge, Celina Bodily, Carol Burroughs. ROW 2: Mrs. Rhame — Director, Jennice Wood, Ruthie Cooper, Melinda Kurtz, David McCord, Joe Hooper, Jamie Armstrong, Sandra Elson, Frances Thalmann, Cyndy Peer, Mr. Williams — Student Teacher. ROW 3: Caroline Nagge, Kathleen Donaldson, Patsy Gambill, Kathy Jones, Mitzi Chambers, Mike Ragsdale, Wayne Settles, Charlie Armstrong, Becky Diggs, Gayle Hughey, Sue Grubbs, June Lamm. ROW 4: Susan Swanson, Debbie York, Debbie Pierce, French Brown, Gail Sutton, Peggy Burroughs, Deronda Worley, Bonnie Watson. ROW 5: John Lillie, Timmy Doss, Jon Cooter, Jim Griffith.

Glee Club

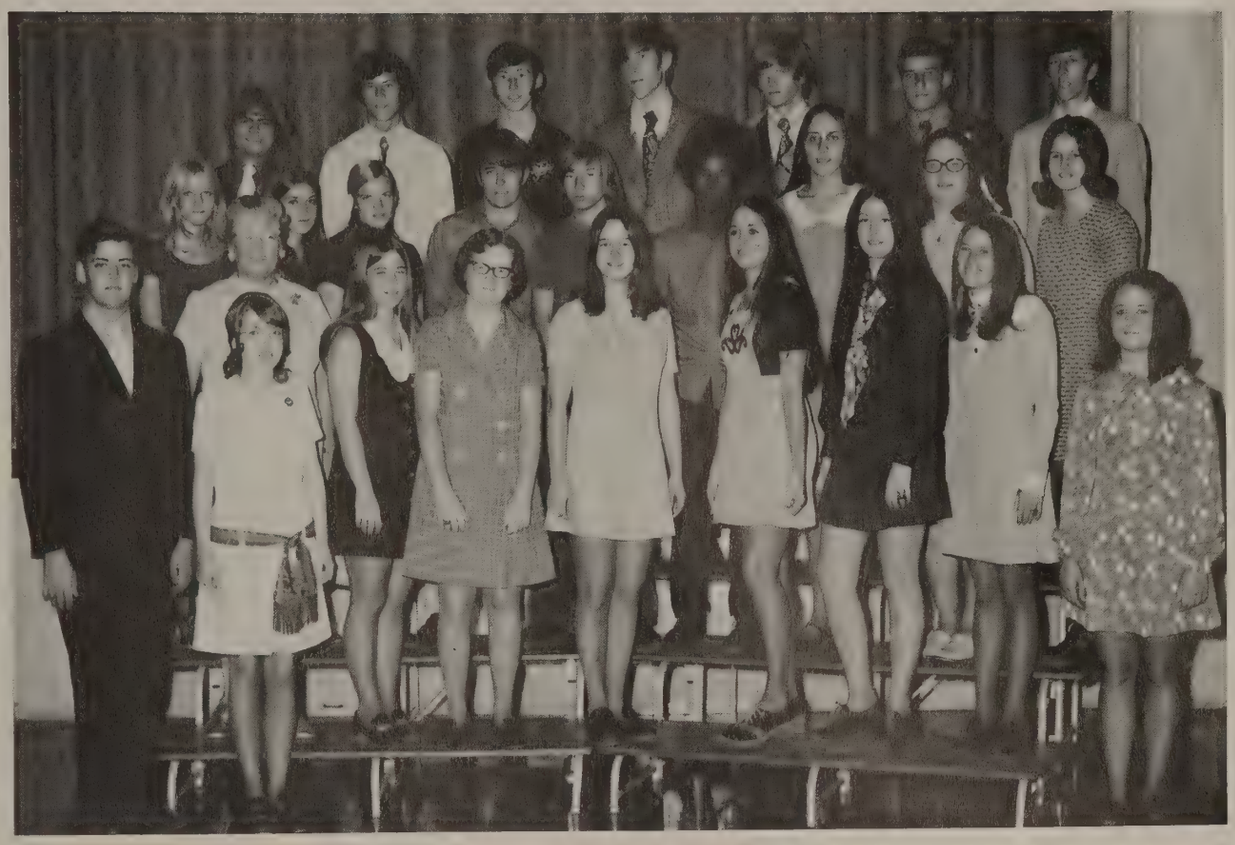

ROW 1: Jim Loftin, Cheryl Beal, Mrs. Rhame — Director, Claudia Hibbett, Kathy Sievers, Lou Beerman, Libby Hamm, Judy Harris, Pam James, Kay Wolfe. ROW 2: Barbara Berryman, Cindy Williams, Lori Smart, Bill Kimbro, Buddy Burke, Ronnie Waller, Laura Swank, Shirley Moody, Kathy Wilson. ROW 3: Wesley Tyree, David Dobbins, Kenneth Pittman, Roger Moore, Ronnie Braswell, Chuck Comer, David Moore.

Chorus II

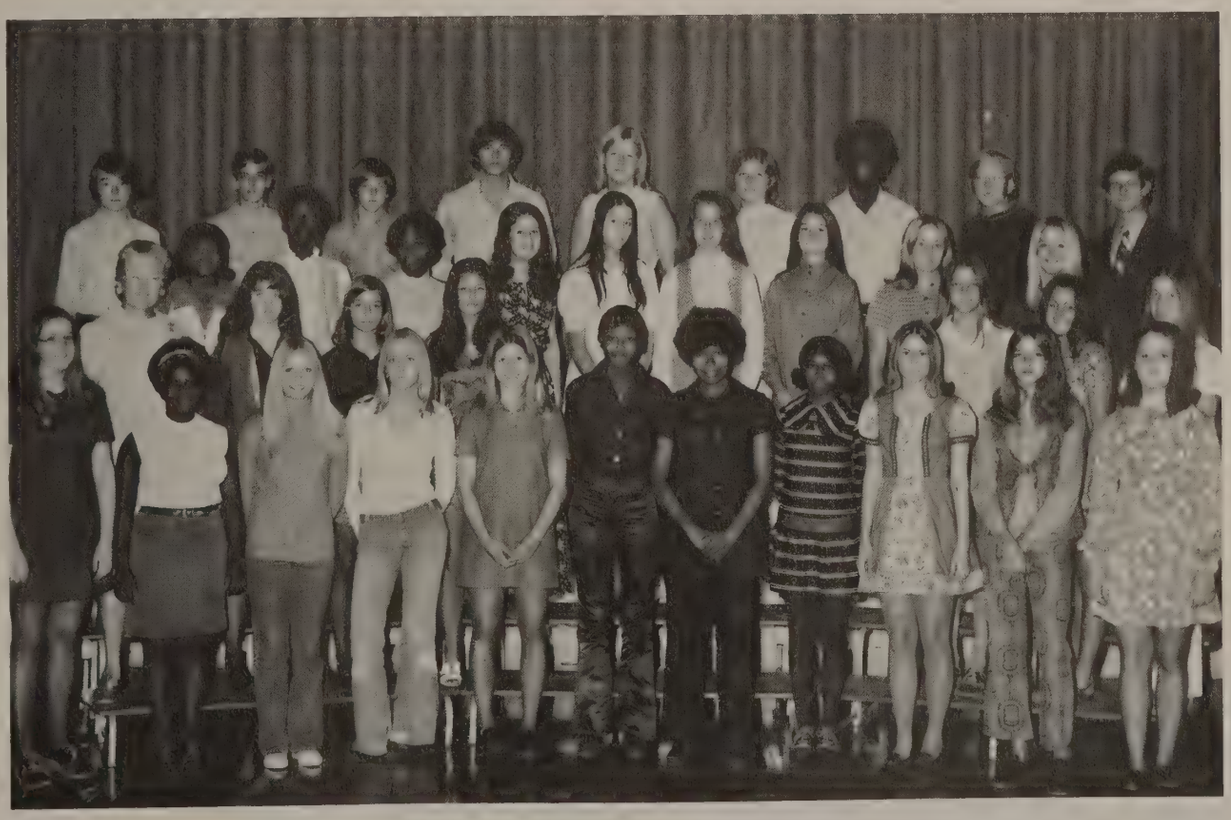

ROW 1: Janice Turner, Zadie Webster, Lisa Speer, Debbie Smith, Melissa Ervin, Sandra Cowan, Gladennia O'Neal, Winifred Stephens, Vicki Norman, Marilyn Reed, Kay Wolfe. ROW 2: Mrs. Rhame — Director, Charlotte Thomas, Becky Tamburo, Beverly Silverfield, Sharon Sutton, Sherry Thompson, Jane Austin. ROW 3: Cynthia Thompson, Debra Dixon, Brenita Ferguson, Margaret Hailey, Willa Allen, Robin Whitson, Janet Shotwell, Joyce Bradford, Pat Brewster. ROW 4: Jeff James, Gary Ryan, Kenny Duncan, Bill Bass, Ann Witt, Ginger Beasley, Richard Solomon, Chip Robinson, David McCord.

Business Club

Betty Sue Hollis — Treasurer, Kathy Sanders — President, Debbie Pearson — Secretary, Debbie Watson — Vice-president, Mrs. Spencer — Sponsor. ROW 1: Andrea Waggoner, Gayle Hughey, Barbara Turner, Karen Page, Brenda Bierman, Marsha Moon, Sherrie Tomlin, Karen Cole, Kathy McGrew, Sherry Stone, Lorraine Griffith, Margaret Blank, Pat Chumney, Judy Davison. ROW 2: Linda Kelley, Cheryl Payne, Debbie Yokley, Robin Crawford, Sherry Crabtree, Cathy Wright, Beverly Butler, Mrs. Cary — Sponsor, Mrs. Baxter — Sponsor, Becky Sweeney, Judy Titus, Ginger Farrior, Denise Whitehead, Jan Albright, Beth Martin, Nancy Cathey, Nan Goins.

The Business Club gives members information on personal traits for young business workers, how to prepare for presenting oneself to a personnel director, interviews, applications, grooming, sources of jobs and how to succeed on the job. The club is especially designed for the high school senior who will go into the business field upon graduation.

Distributive Education Clubs of America

ROW 1: Mark Darby — Vice-president, Greg Stemple — President, Mike Tidwell — Secretary-Treasurer. ROW 2: Debra Piercey — Reporter. ROW 3: Alicia Stewart, Kathy Pate, Robin Harris, Cheri Hyche, Jennie Lauper, Sherrie Stanley. ROW 4: Mr. Thompson — Sponsor, Ronnie Armstrong, Robert Hand, Phillip Raines, Dean Hazelwood, Jim Terrell, Steve Heinz, Sidney Heffington, Bill Agee, Jack Mayfield, Mark Beverman, Pat Akin, Bill Stevens, Mark Phillips, Bill Witt, Robin Miller, Bobby Dey, Bill Austin.

Vocational and Industrial Clubs of America

ROW 1: Larry Richards, Sam Bratton, Greg Haag, Tommy Riley, Mr. Vukelich — Sponsor. ROW 2: Teresa Alexander, John Pulk, Houston Little, Kenneth Pittman, Cindi Foglesong, Robert Watkins, Mary Talley. ROW 3: Deborah Green, David Jackson, Lee Bell, Craig Heffington, Sheff Harmon, Gary Vaughan.

Girls' "O"

ROW 1: Nancy Turrentine, Marsha Moon, Cheree Cathey, Sherrie Gentry. ROW 2: Diane Stone, Joyce Polk, Wanda Taylor, Elaine Sutton, Karen Cole, Paula Milligan, Connie Harris. Glenda Sawyers. ROW 3: Ginny Tacker, Janet Rogers, Glenda Blackman, Margaret Hailey, Angela West, Debbie Yokley, Linda Kelley, Janet Kelley.

Boys' "O"

ROW 1: James Gray, Jeff Vaughan, John Lillie, Greg Arnett, Tim Crunk, Bill Hardin, Dwight Oakley, Pat Satterfield, Bill Strickland, Steve Trinkle, Clyde Adkinson, Randy Luther. ROW 2: David Osborne, Bill Gassaway, Reed Houk, Dean O'Leary, John Griffin, Don Wright, David Abaya, Guy Plavich, Gary Daniel, Steve Smith, Bruce Fly, George Hendricks, Bob Hardin, Bryant Fly. ROW 3: Joel Lackey, Scott McClamrock, Doug Unkenholz, Mike Mitchell, David Dobbins, Tim Walker, Jackie Rogers, Kent Lockridge, Jimmy Chandler, Chuck Comer, Bill Isom, Jim Black, Rick Ritter, Bud Ragsdale, Tom Mitchell, Roy McReynolds.

Pep Club

Joyce Polk — Treasurer, Linda Kelley — Corresponding Secretary, Schuronda Warfield — President, French Brown — Vice-President, Lori Smart — Recreation Secretary.

ROW 1: Rachel Brannon. ROW 2: Susan Alpaugh, Cristina Contreras, Tricia Bozarth, Mary Jane Kelleher, Leslie Foglesong, Debbie Pierce, Deborah Watson, Tara Hill, Vickie Owens. ROW 3: Steve Barefield, Glenda Sawyers, Brenita Ferguson, Magdalene Dixon, Cynthia Thompson, Deborah Adams, Susie Keith, Janet Kelley, Shirley Moody. ROW 4: Winfrey Brown, Mike Haworth, Brooks Wilkins, Linda Kelley, Alan Medley. ROW 5: Lori Smart, Joyce Polk, French Brown. ROW 6: Schuronda Warfield, Betty Solomon.

Rod and Gun Club

ROW 1: Bruce Jones, Robert Post, Tommy Butler, Jeff Green, Ricky Randall, Mike Hightower, Floyd Thomas. ROW 2: David Hughes, Jimmy Graham, Bill Welch, Cole Seckman, Lee Campbell, Chester Little, Robert Haynes. ROW 3: Steve Lovelady, Bill Piper, Ed Woodroof, John Looney, Gary Vaughn, Jim Mobley. ROW 4: Rick Ritter, Randy Vandernaillen, Jack Hoos, Allan Corn, Tim Hines, Kevin Reed, Tim Williams, Mr. Gregory — Sponsor.

Swim Team

ROW 1: John Brannon, Jimmy Fields. ROW 2: Peggy Burroughs, Kerry Howland, Rachel Brannon, Jolita Norris, Jerry Ann Pulk. ROW 3: David Robinson, Karen Goins, Cindy Frazier, Steve Smith, Kendal Regen, Jimmy Graham.

Gymnastic Team

ROW 1: Pam Wallick, Andrea Neidel, Jolita Norris, Susan Dillon, Sherry Gee, Sharon Tyner, Karen Fults. ROW 2: Jamie Sparks, Sandy Williams, Marilyn Mabry, Kim Robinson, Gail Fults, Cindy Frazier, Pam Bishop, Debbie Frey, Cyndy Idall, Nancy McConnell, Joyce Polk, Debbie Neidel. ROW 3: Sam Berry, Jim Harper, Jim McCullough.

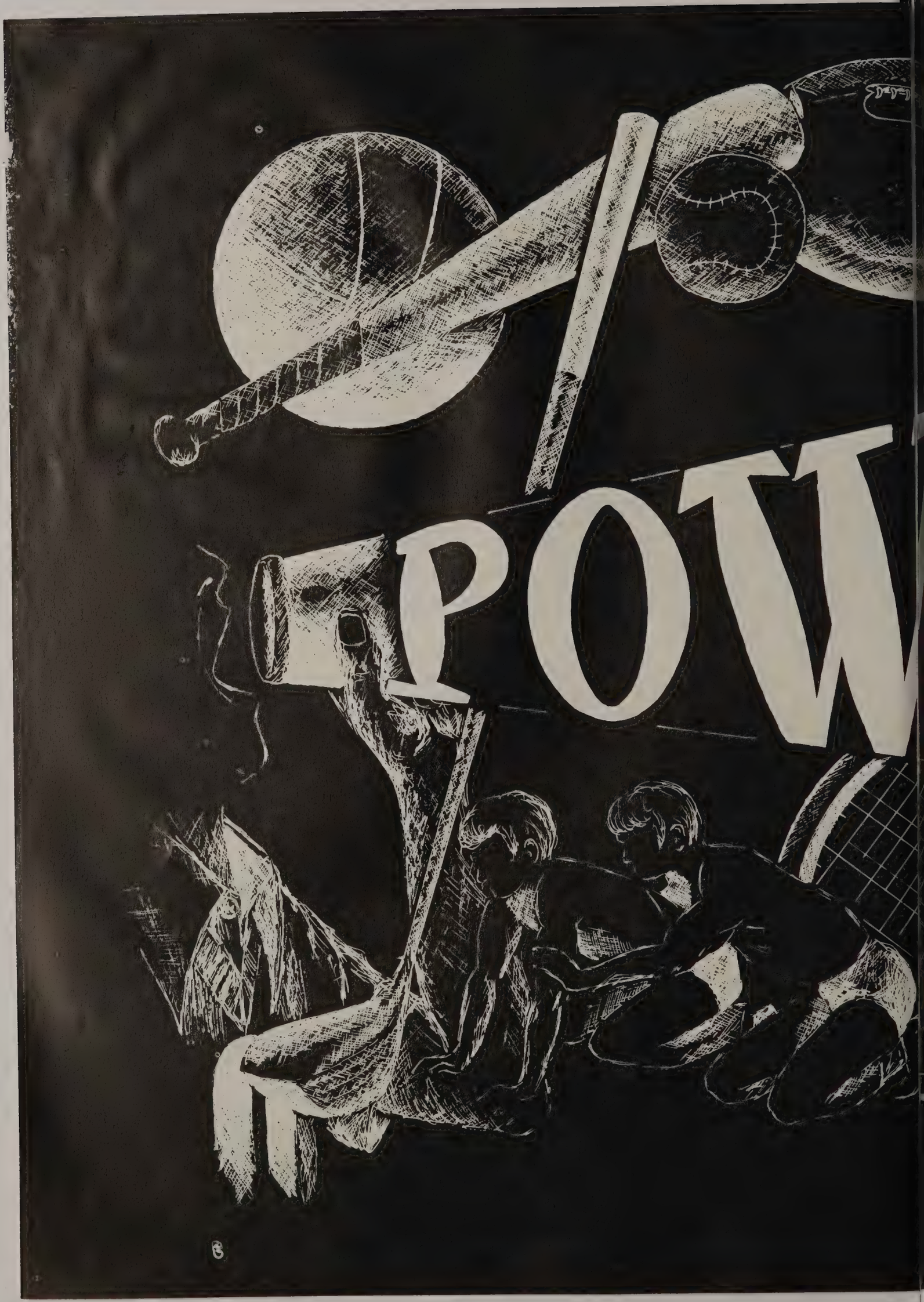
POW

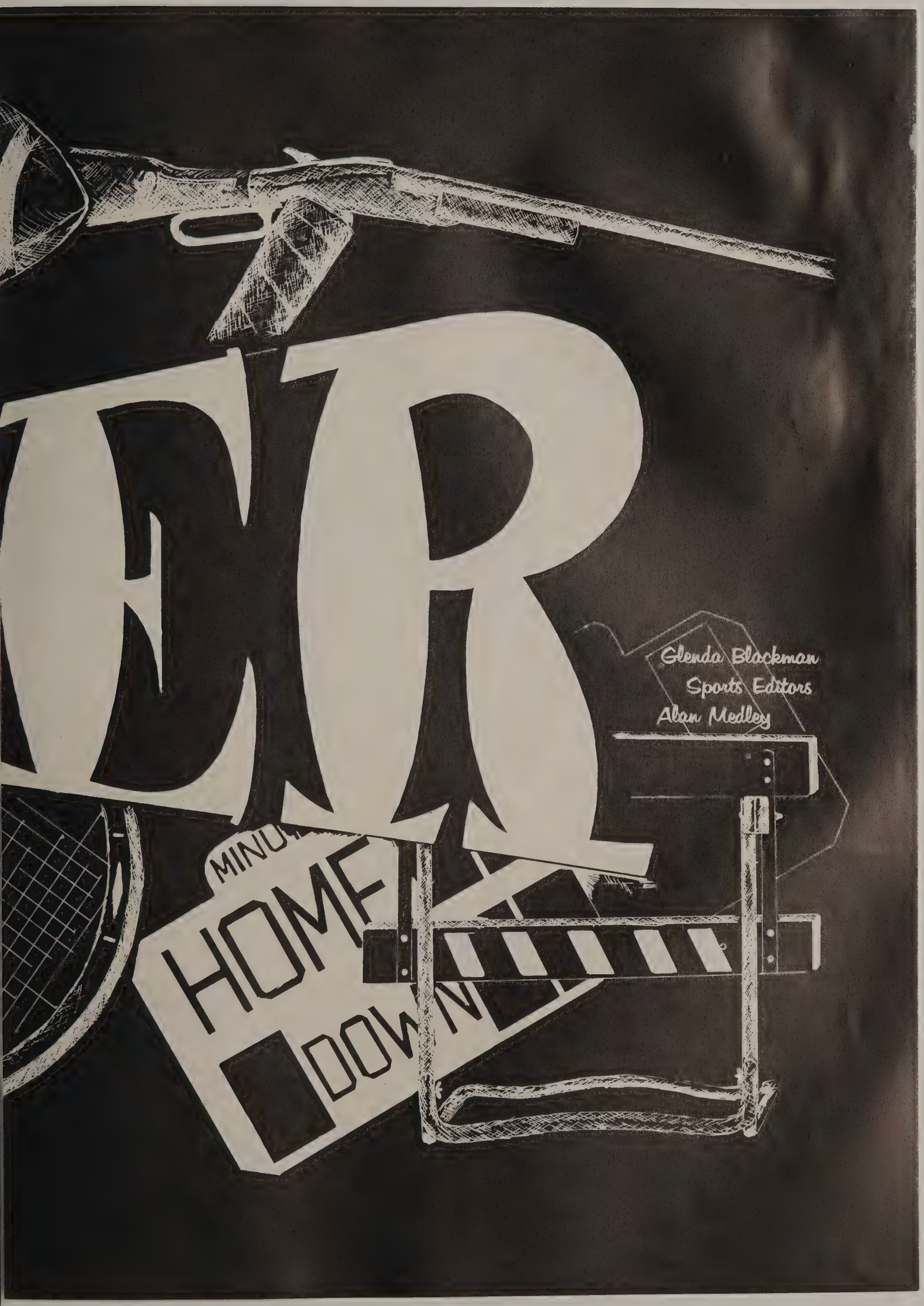
Glenda Blackman
Sports Editors
Alan Medley
HOME
DOWN

Baseball

ROW 1: Randy Courtner - manager, Anzie Gray, Mike Hendrix, Johnny Murray, Ray Burgess, Harold Herman, Don Unkenholz. ROW 2: Doug Unkenholz, Bill Isom, Bill Hardin, Coach Tucker, David Morgan, David Birdsong, Tom Moore, Tim Crunk.

1971 State Champs

Season's Record (19-4)

Lipscomb	8	Overton	3
Overton	9	Franklin	6
Ryan	5	Overton	4
Overton	13	Hume-Fogg	2
Overton	7	M.B.A.	5
Overton	2	Cumberland	1
Overton	12	Hillwood	4
Overton	13	North	3
Overton	13	Bellevue	7
Glencliff	5	Overton	1
Overton	4	Pearl	1
Overton	4	Hillsboro	3
Overton	8	Cohn	0
Overton	8	M.B.A.	1
Overton	12	Ryan	2
Overton	4	Glencliff	0

N.I.L. Tournament

Overton	7	Goodlettsville	5
M.B.A.	4	Overton	2

Regional Tournament

Overton	6	Lebanon	2
Overton	3	Lewisburg	1

State Tournament

Overton	10	Kingsport	6
Overton	7	Memphis Bartlett	1
Overton	7	Kingsport	5

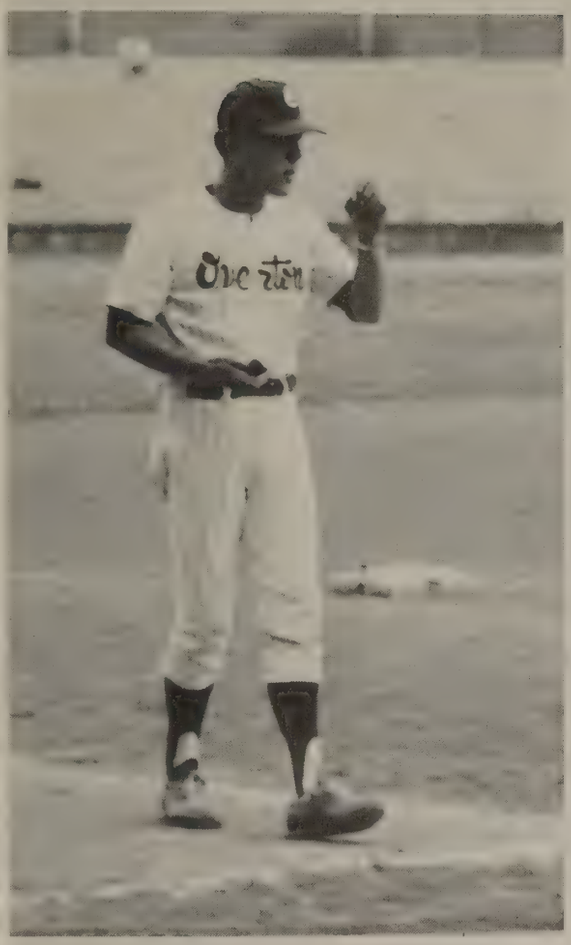

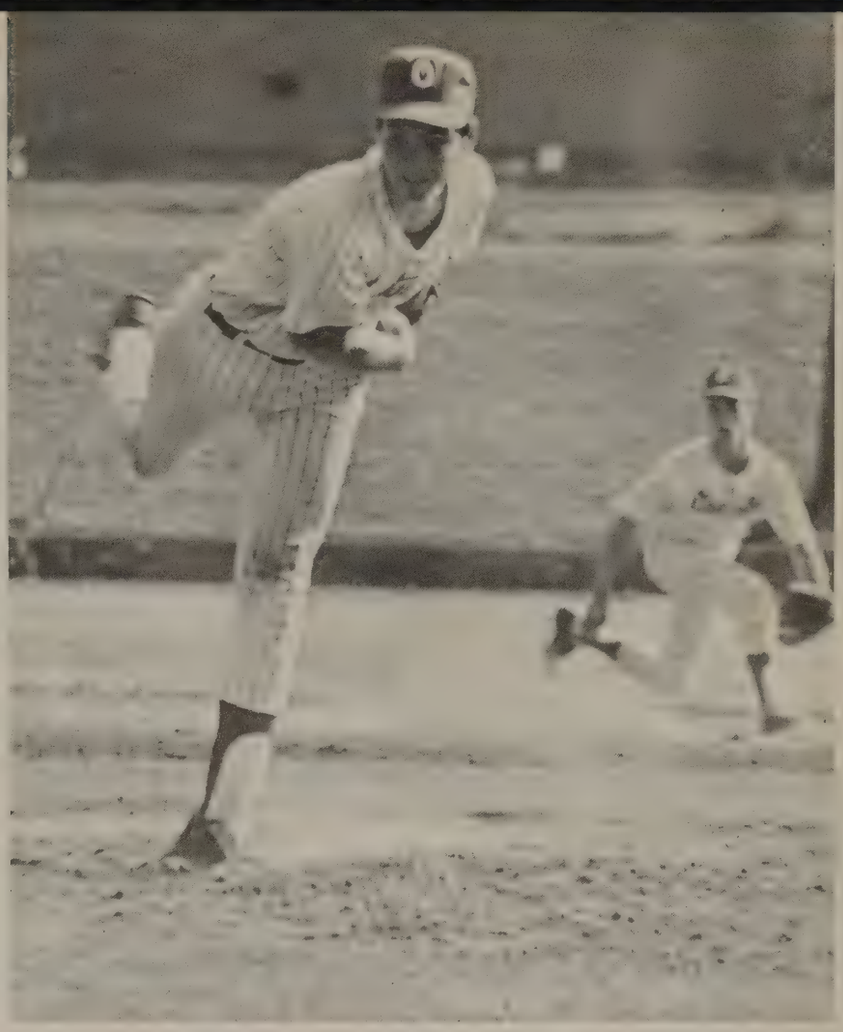

Johnny Murray's hitting was a big factor in the team's explosive offense.

"You've got to be kidding."

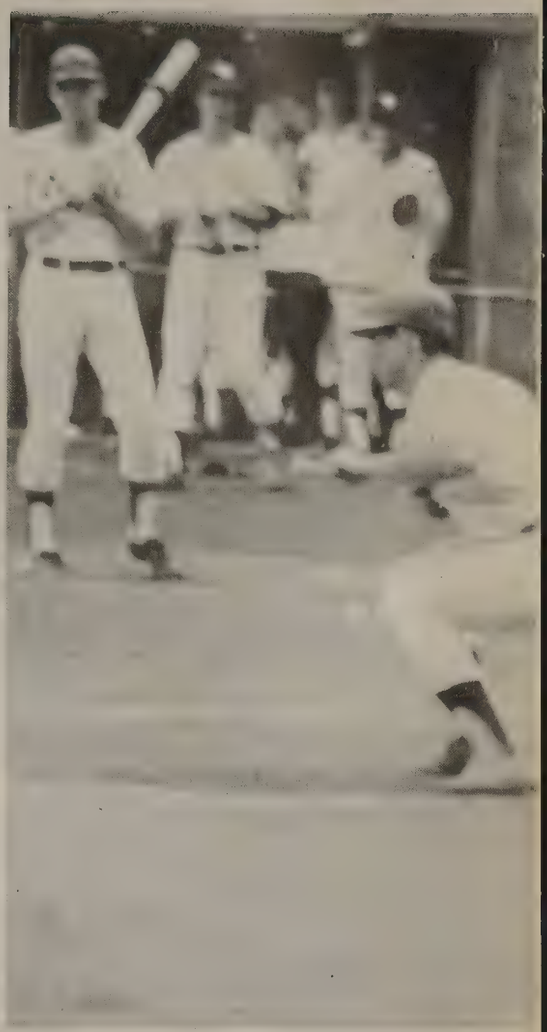

David Morgan gets set to bunt.

Tag! You're it!

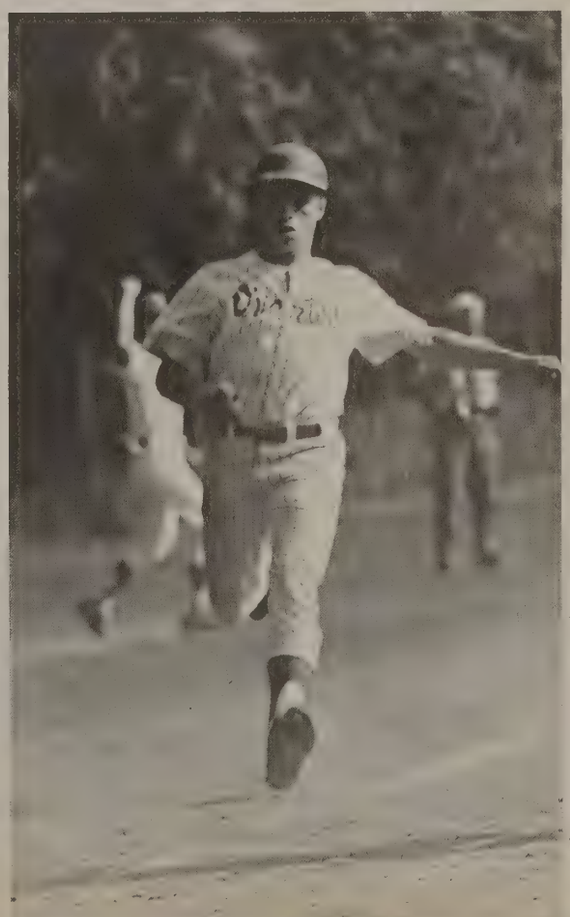

Anzio Gray checks his swing.

"The Great Chase"

Harold Herman unleashes another hit.

Ray Burgess puts some body English into his swing.

The call is safe at second. Meanwhile . . .

The team always provided an exciting game for the spectators.

A Bobcat bites the dust.

A special thanks to Coach Tucker for making Overton No.

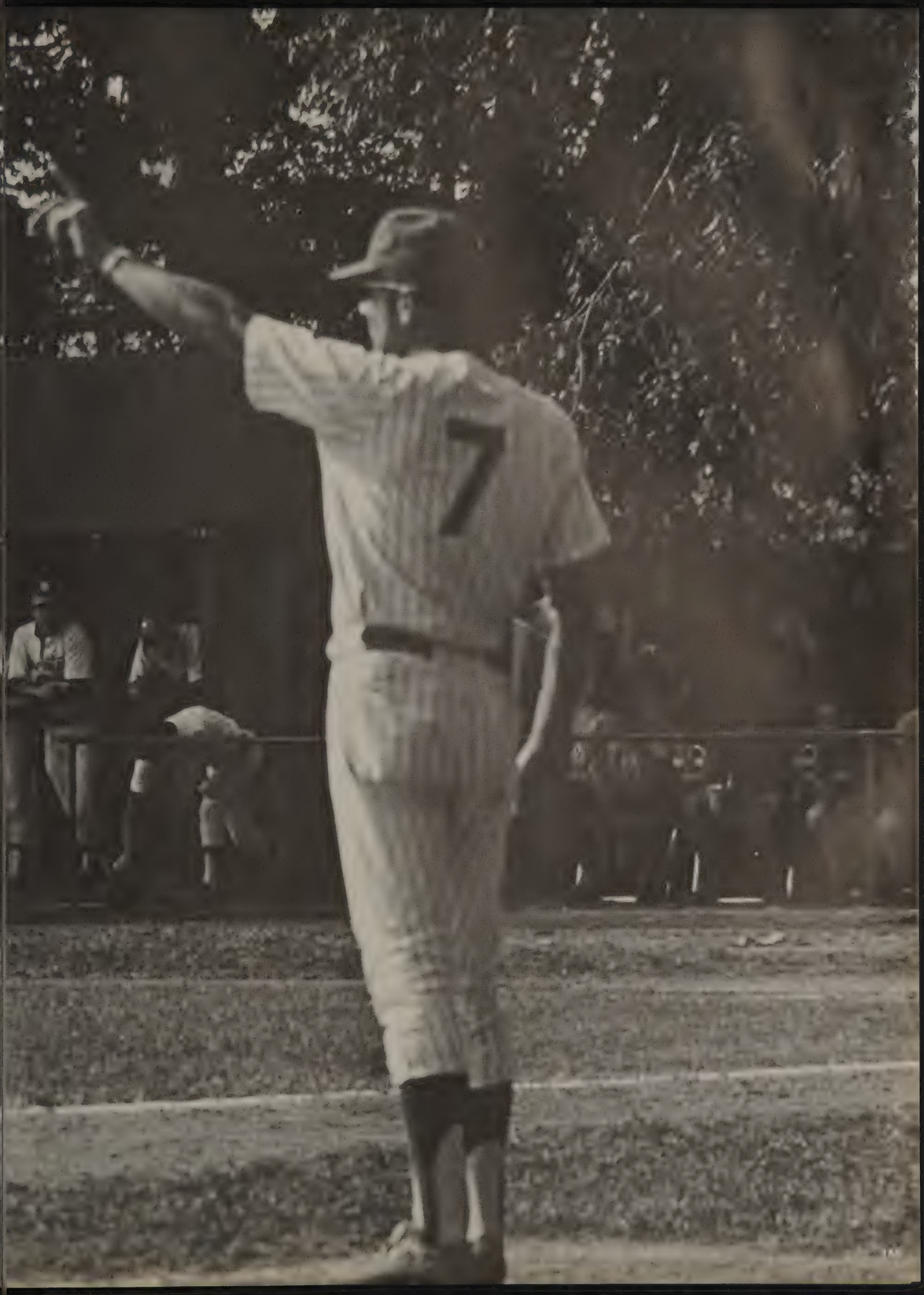
7

Tennis

ROW 1: Don Phelps, Roger Price, Billy Henig, Rocky Shrader. ROW 2: Coach Butler, Mike Livesay, Donald Walker, Ben Tyree, David Pierce.

David, is this the way to play tennis?

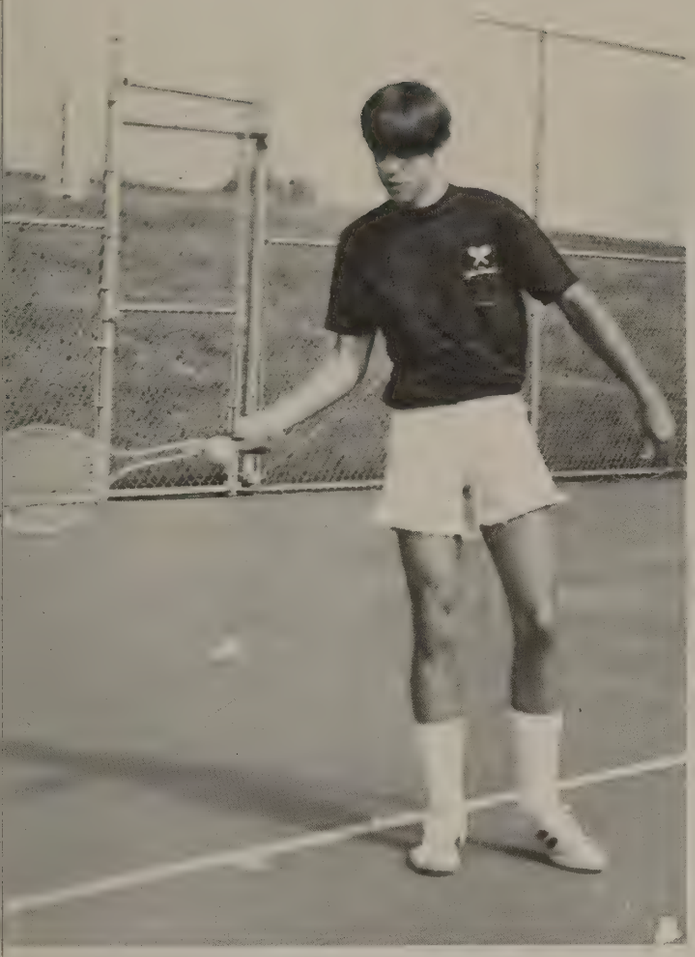

Don't just stand there, do something.

What's so funny?

"Hurry up!"

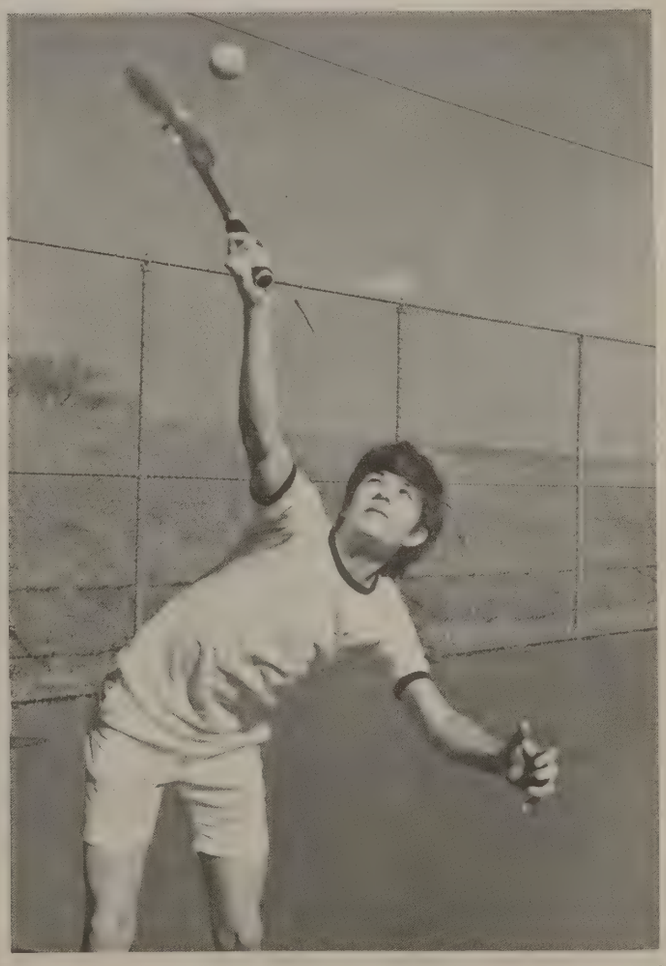

"It's a bird, it's a plane, no it's . . ."

Tennis

Irene Walker, Sara Stringham, Nancy Turrentine, Gail Sutton, Glenda Blackman, Becky Diggs, Wanda Taylor.

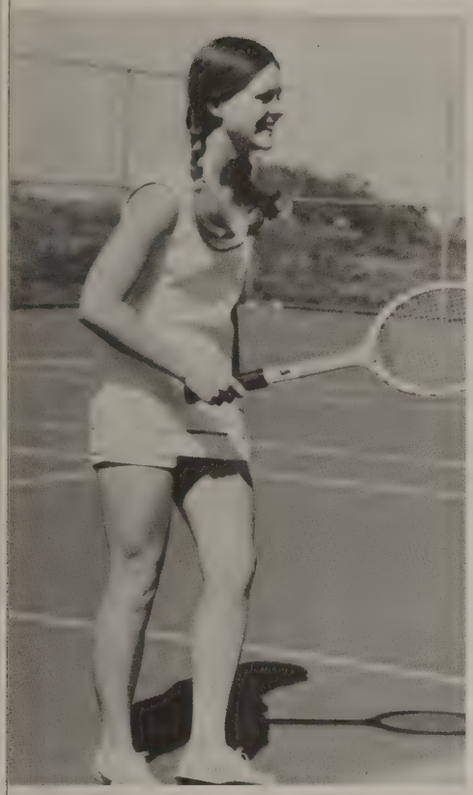

"It's not as hard as it looks!"

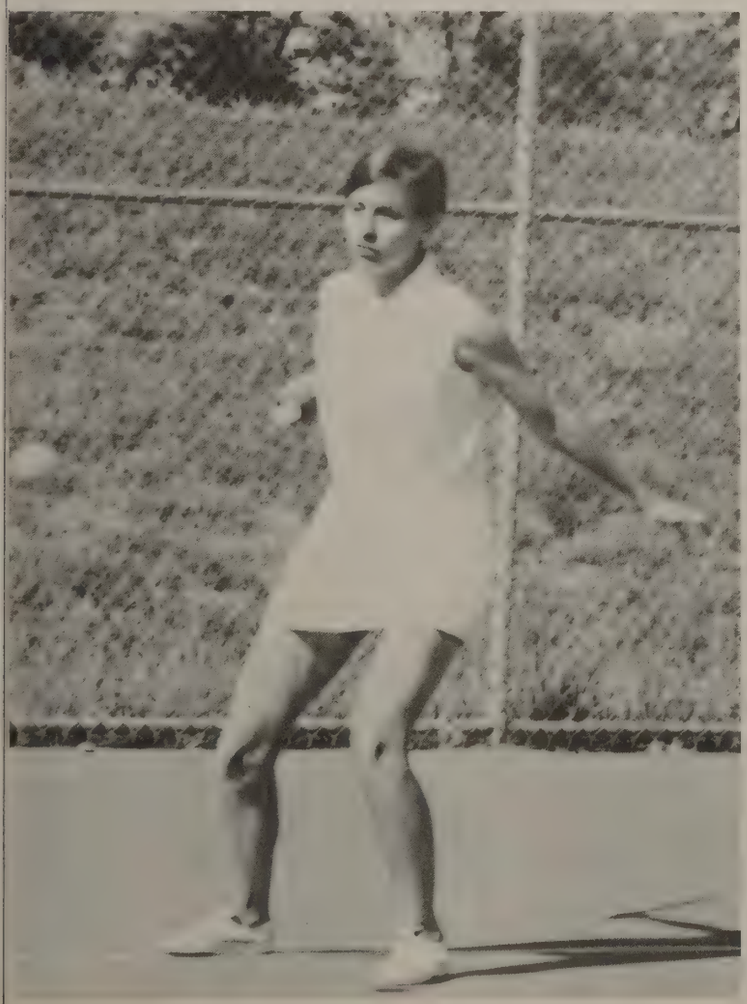

Careful there!

Track

ROW 1: Steve Trinkle, Vaughn Cooper, David Dobbins, David Middendorf, Richard Blythe, Billy Grammer, Gene Tucker, Bruce Fly, Dwight Oakley. ROW 2: Clyde Adkinson, manager, Randy Luther, Bill Bradley, Reed Houk, Gary Daniels, John Griffin, Rick Osborne, David Osborne, Tim Fitzgerald, David White, Bill Strickland. ROW 3: Jim Chandler, manager, Charles Bratton, Lewis Cobb, John Sneed, Jim Winslett, Mark Llewellyn, Mickey Ferrell, Dennis Hailey, Tom Ward, Todd Brannon, David Bain, George Haynes, manager.

Up, Up, and away.

Quick exchanges are important in relays.

John Sneed turned in a great performance at the high jump.

I can't believe he cleared the whole thing!

"If I ever catch that idiot, I'll . . ."

Faster than a speeding bullet.

Track

ROW 1: Karolyn Miller, Paula Milligan, Paula Watson, Connie Ethridge, Becky Raplee, Ginny Tacker, Elaine Sutton, Patty Fuson. ROW 2: Roberta Watson, Sandy Fox, Ansley Hobbs, Janet Rogers, Tina Hutton, Janette Houser, Connie Harris, Cindy Tidwell, Doris Cole.

Connie Harris

Connie Ethridge

Elaine Sutton

Janette Houser

Paula Watson

Paula Milligan

Cindy Tidwell

Ansley Hobbs

Janet Rogers

Sandy Fox

Cross-Country Track

Coach Escue, Matt Mitchell, Randy Luther, Glen Curtis, David McCord, Vaughn Cooper.

Rifle Team

ROW 1: Robert Haynes, Jim McCulloch, Pete McNamee, Bill Welch, Eric Meyers. ROW 2: David Broadway, Cole Seckman, Phillip Grisham, Bill Piper, Bill Clark Randy Vander Naillen.

Golf

ROW 1: Jim Ragland, Alan Keller, Sam Bratton, Allen Murphey, Kelton Thomas. ROW 2: Eddie Hutton, Lamar Gaines, Eddie Hall, John Pittman, Jim Harper.

Wrestling

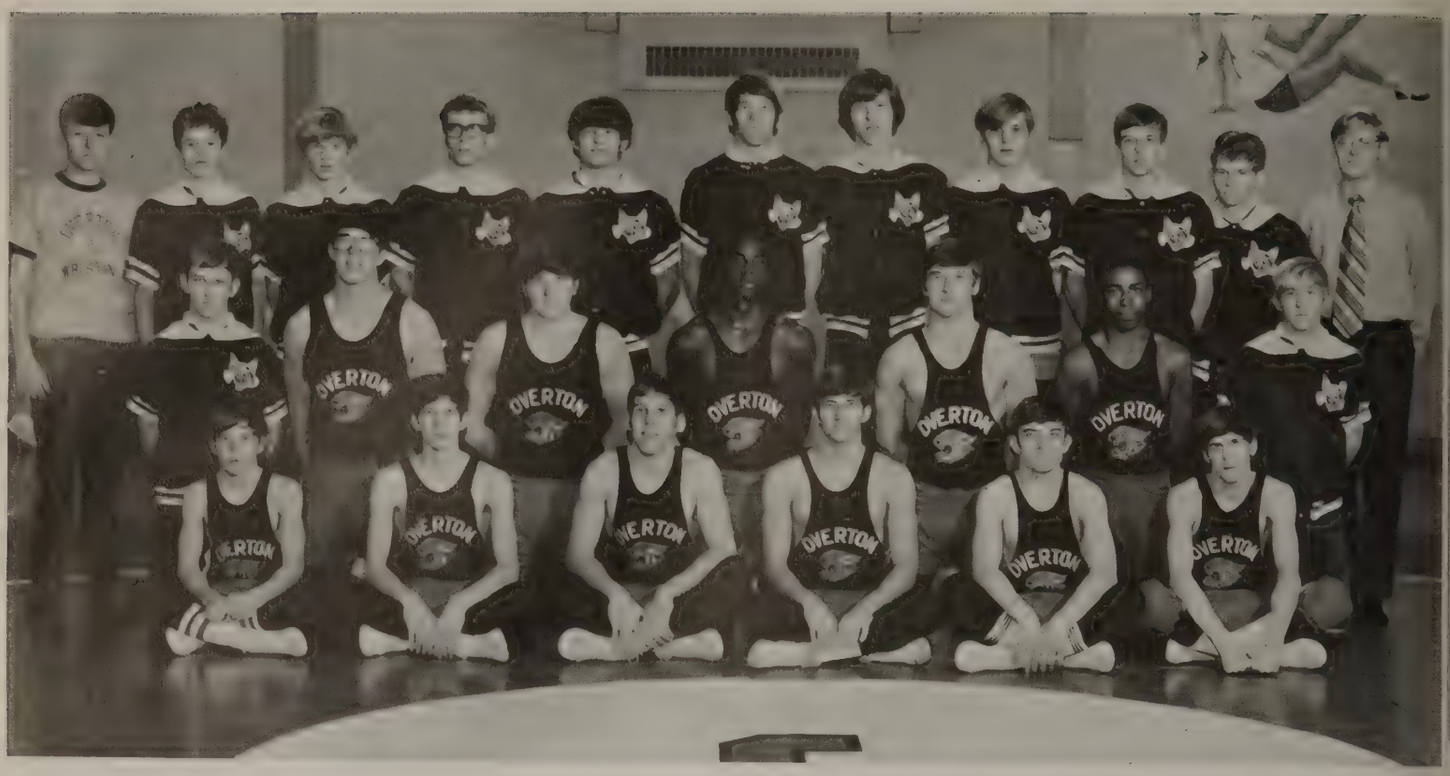

ROW 1: Glenn Yates, Chris Berry, Tim Walker, Bill Gassaway, Bill Strickland, Tony Barron. ROW 2: Ricky Graves, John Looney, Jeff Adcock, Richard Cobble, Greg Arnett, Ezell Goodloe, Barry Fly. ROW 3: Bryant Fly, manager, Chris Mason, Dwain Burr, Richard Black, Bruce Fly, Steve Scobey, Bill Campbell, Eddie Binkley, Charles Black, Rob Clark, Phillip Muncy, manager.

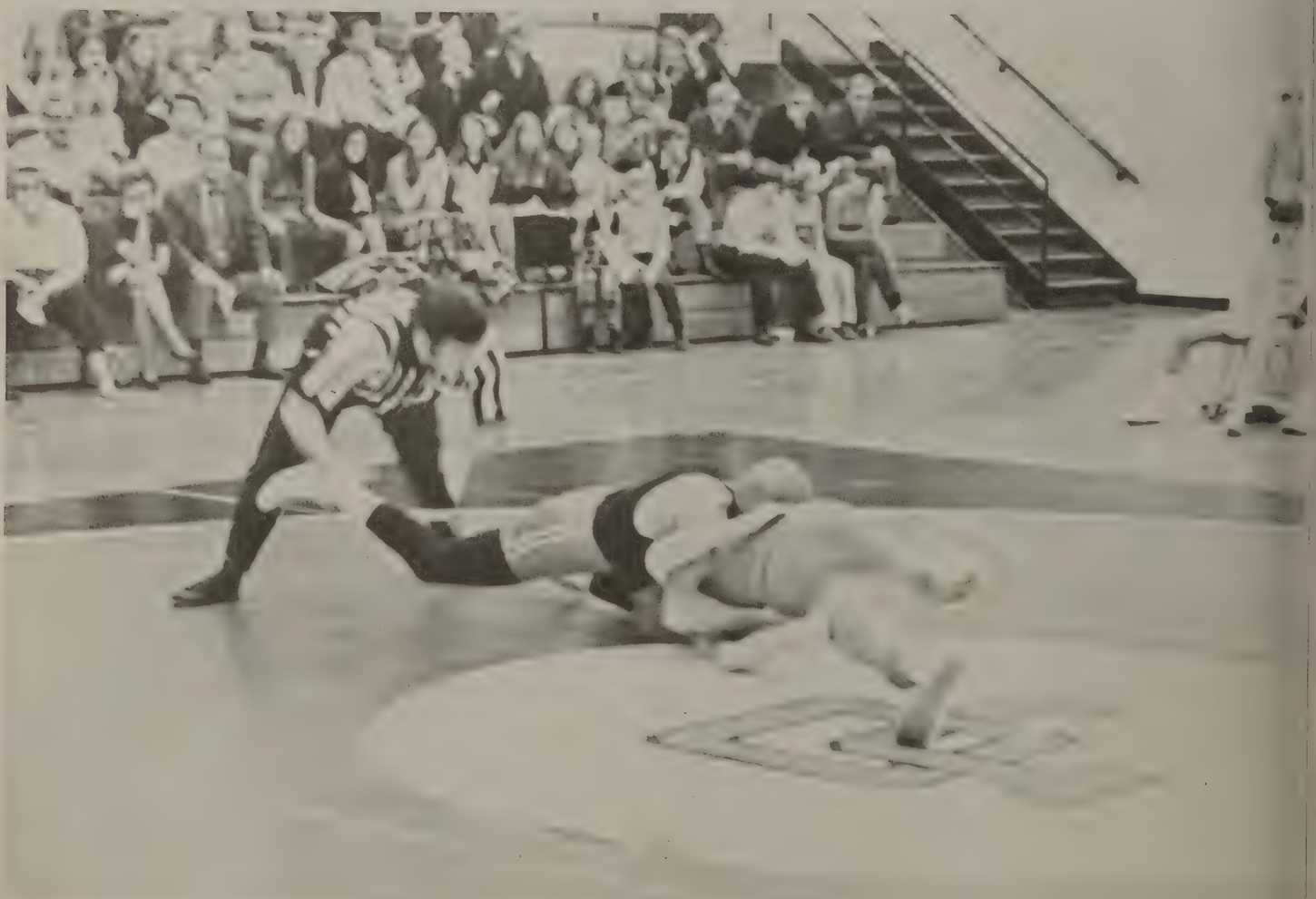

TIM WALKER

Regular Season 10-0
Overton Invitational 1st Place
Hillwood Invitational 2nd Place
District 3rd Place
Overall 19-4

GREG ARNETT

Regular Season 10-1
Overton Invitational 3rd Place
Hillwood Invitational 1st Place
District 2nd Place
Regional 3rd Place
State 3rd Place
Overall 24-5

BILL GASSAWAY

Regular Season 6-4-1
Hillwood Invitational 4th Place
District 1st Place
Regional 4th Place
State Tournament
Overall 13-10-1

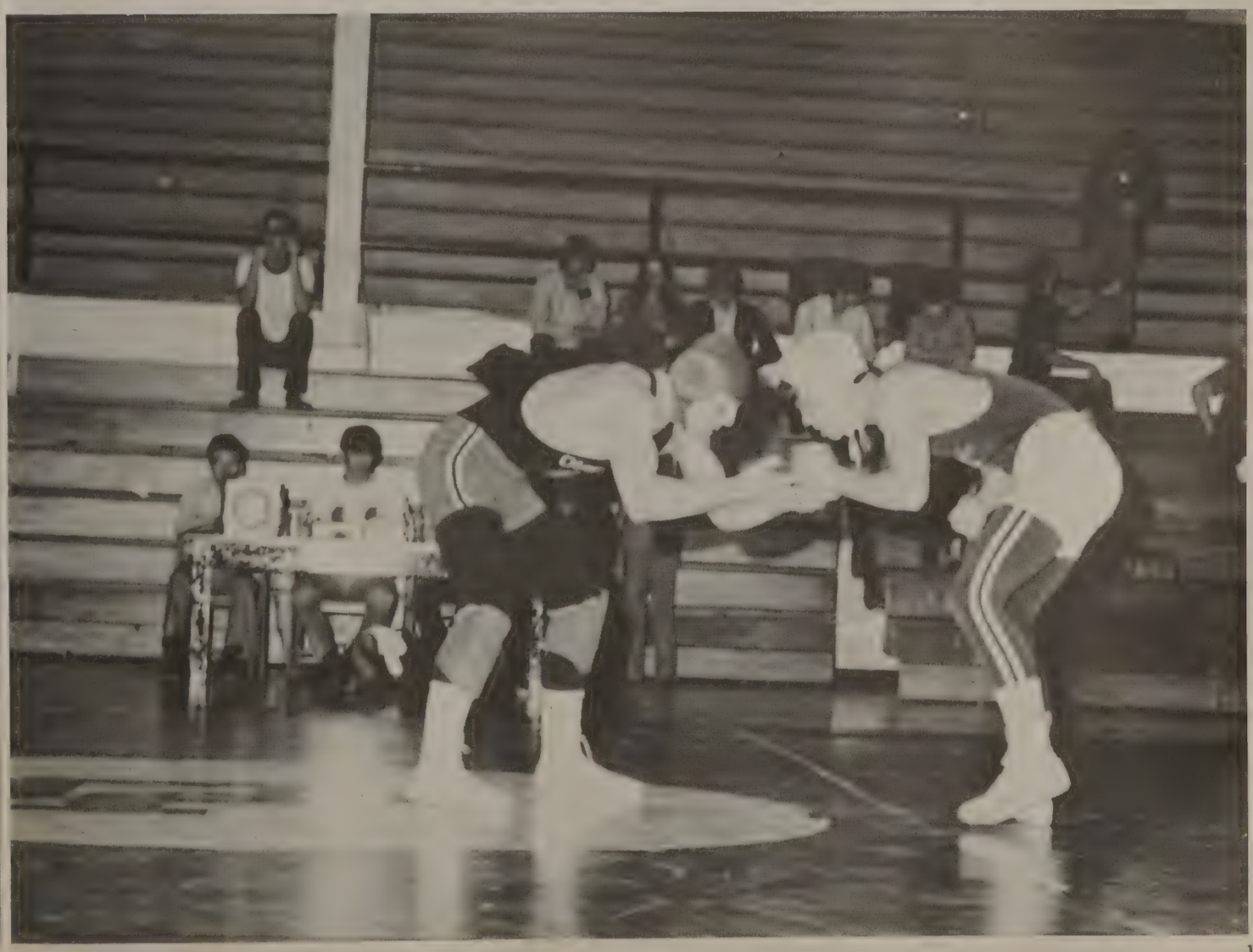

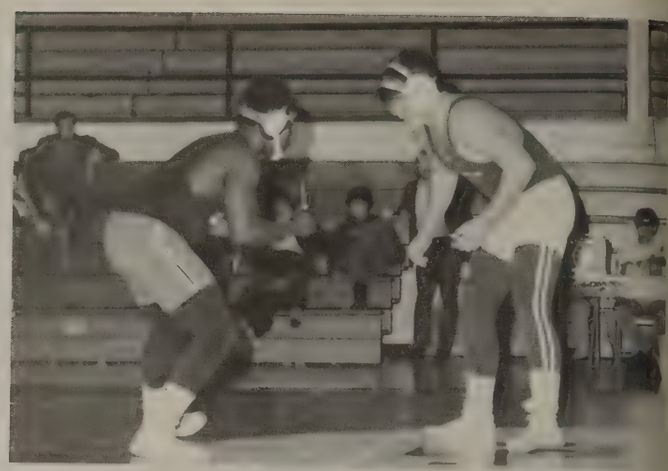

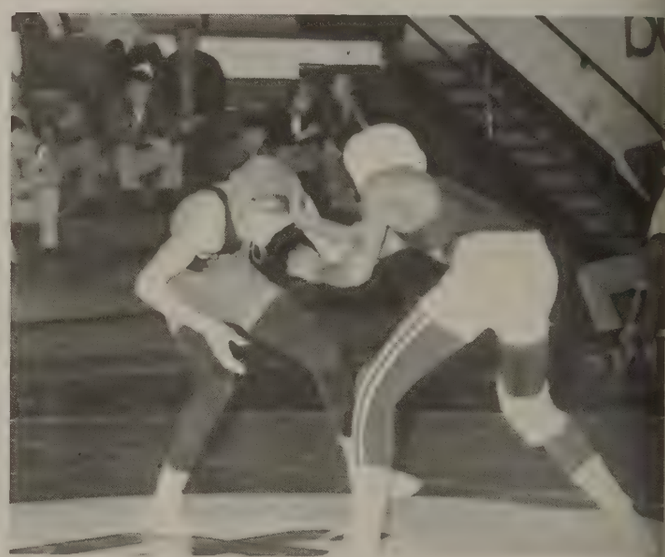

Tim Walker adds another win to his list.

"Say uncle!"

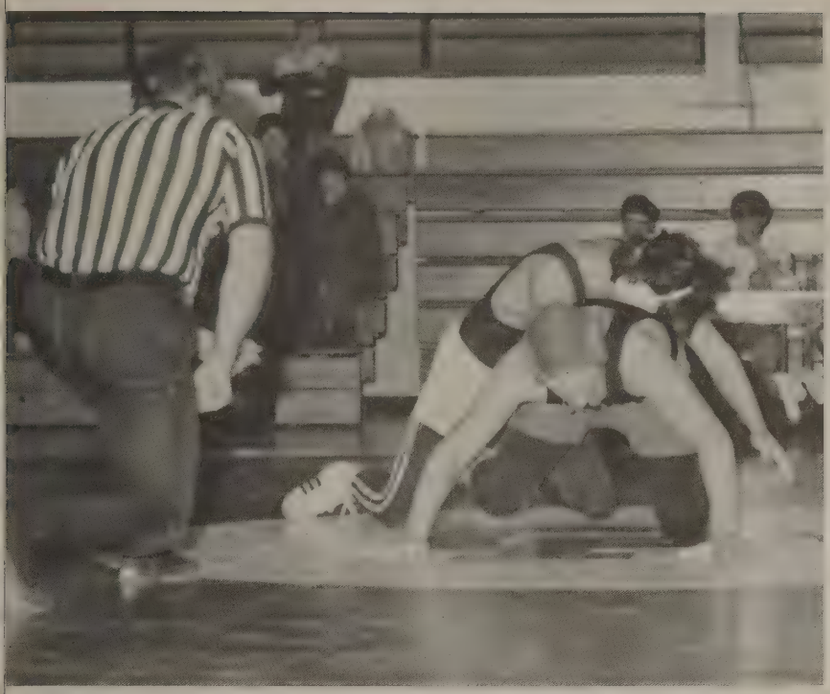

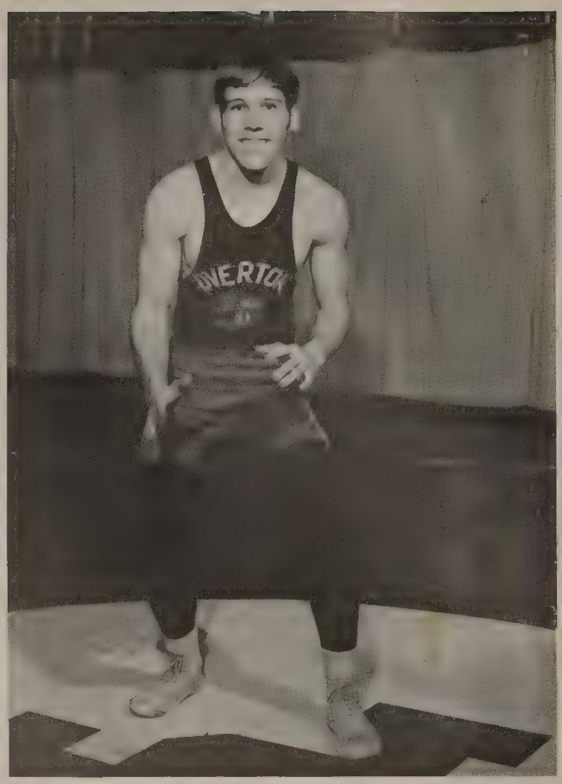

TIM WALKER — Captain

A Bobcat wrestler is inches from pinning his opponent.

Football

Jeff Vaughn

Reed Houk

Roy McReynolds

Fowler White

ROW 1: Chuck Comer, Roy McReynolds, Tim Crunk, James Black, Reed Houk, Bud Ragsdale, Tom Moore, Jeff Vaughn, John Griffin, John Lillie, Mike Johnson, Guy Plavich, Mike Brooks, Fowler White.

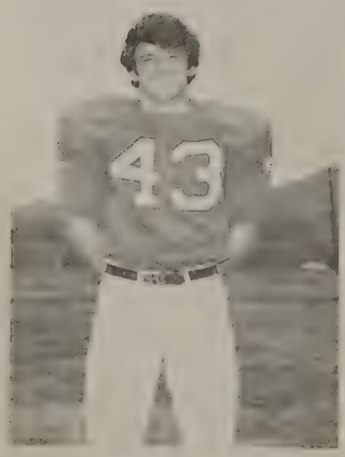

Dean O'Leary

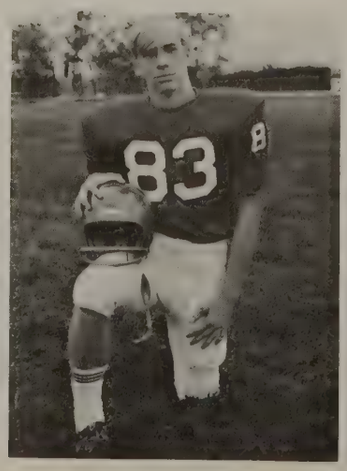

Guy Plavich

Mike Brooks

Bud Ragsdale

James Black

Mike Johnson

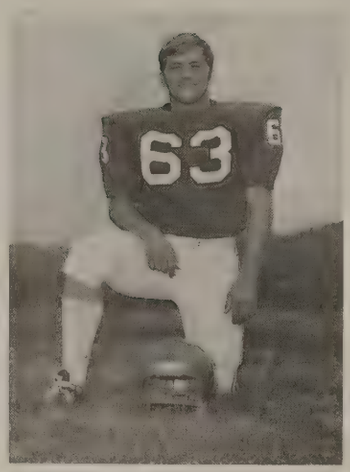
Tim Crunk

John Griffin

ROW 2: David McCord, manager, Mike Sanders, manager, Dwight Oakley, James Cunningham, Richard Early, Bill Strickland, Bruce Fly, David Osborne, Gary Daniels, Bill Isom, Dean O'Leary, Ray Hahn, Rick Ritter, Steve Smith, George Hendricks, James Gray, David Dobbins, Jim Graham, manager. ROW 3: Mark Brown, Pat Moore, Charles Black, Jim Gaylor, Paul Moore, Bill Hunt, Jeff Adcock, Mike McReynolds, Jim Sullivan, Bill Gambill, Tim Riley, Stan Brown, Ed Whitson, Ty Cartwright, Miller Aaron, Don McCord, Ralph Carnahan, Forrest Cook, Charles Cartwright, Lynn Fuson.

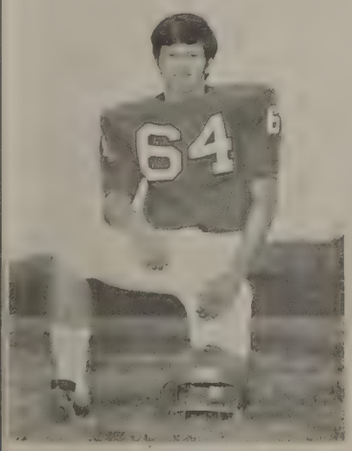
Steve Smith

John Lillie

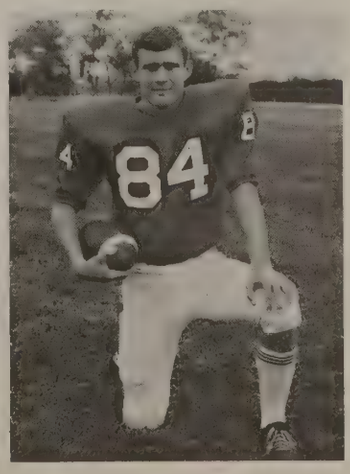
Chuck Comer

Tom Moore

Gary Daniels

David Osborne

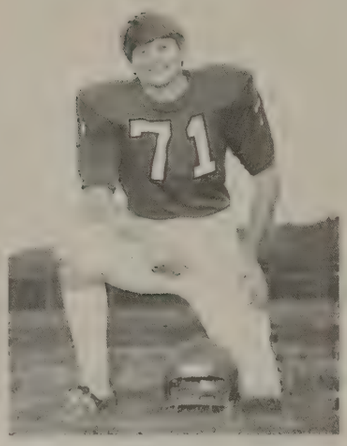

Bill Isom

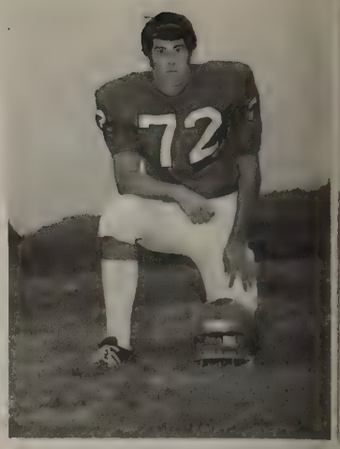

Ray Hahn

Bruce Fly

Rick Ritter

Bill Strickland

George Hendricks

James Gray

Mike Johnson plows into an unlucky ball carrier.

Coach Coutras plans his strategy with Roy McReynolds.

"Okay, who's the wise guy with the water pistol?"

"Did you hear the one about the . . .?"

The quickness of the Bobcat line was the secret of its success.

John Griffin gets tackled after fighting for some tough yardage against MBA.

Poetry in motion.

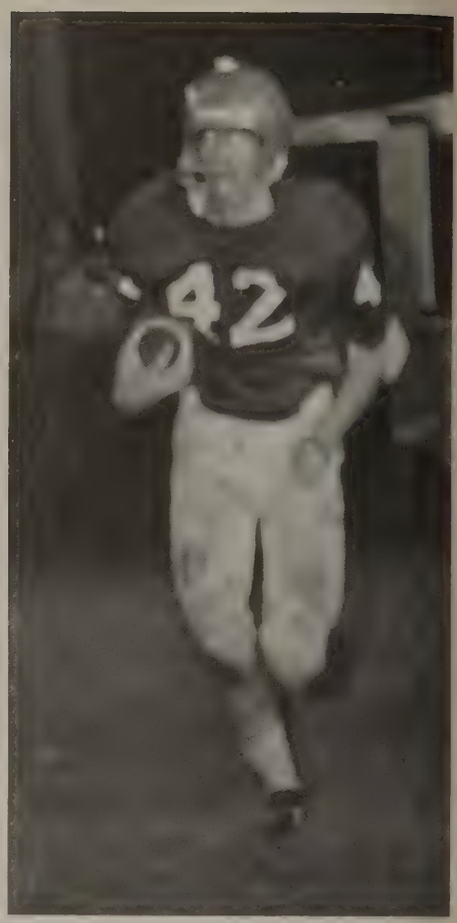

"Here! You take it!"

Fred Fisher has a couple of hungry Bobcats on his tail.

Bud Ragsdale crunches the MBA ball carriers for a loss.

52
42

32
83
60
62

Season's Record (7-3-1)

Overton	14	Antioch	0
Overton	19	Glencliff	19
Overton	27	Hillwood	0
MBA	28	Overton	18
Ryan	21	Overton	7
Overton	17	Franklin	0
Overton	14	Madison	6
Overton	16	Hillsboro	0
Overton	14	Pearl	13
Overton	35	Springfield	8

Metro Bowl

Chattanooga Brainerd	21	Overton	0

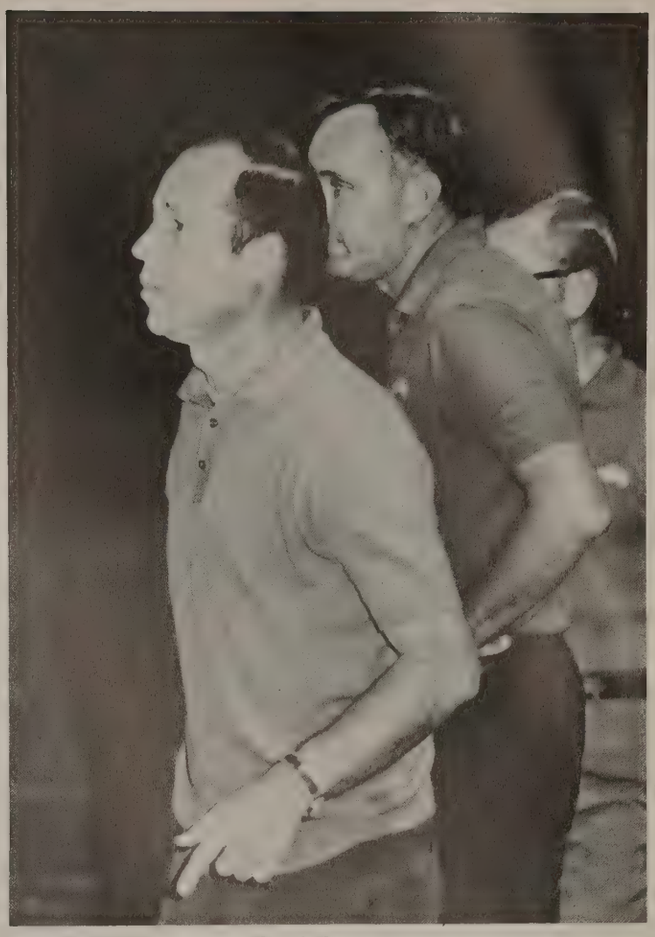

Coach Coutras

The frequent gang tackles were an example of the great team effort.

Basketball

ROW 1: David Osborne, Bob Tyree, Joel Lackey, David Abaya, Chuck Comer, Mike Livesay, Thomas Brown. ROW 2: Coach Griffith, Don Wright, Manager, Ed Bullington, Mike Mitchell, Steve Crouch, Jackie Rogers, Steve Lovelady, manager, Mike Sanders, manager.

Mike Livesay

Joel Lackey

David Abaya

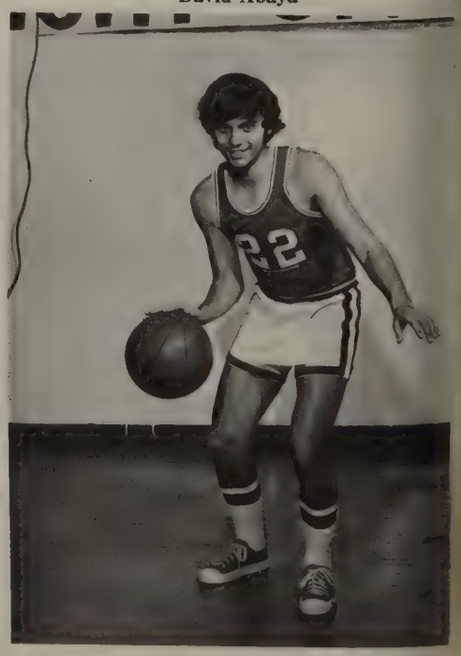

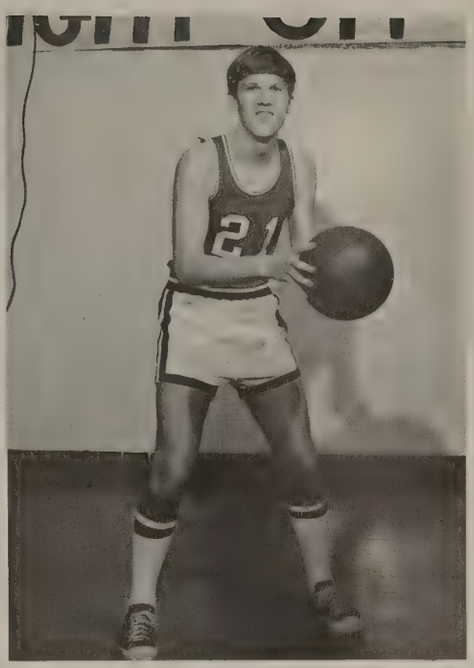

Bob Tyree

Chuck Comer

Mike Mitchell

Ed Bullington

Steve Crouch

Thomas Brown

Jackie Rogers

David Osborne

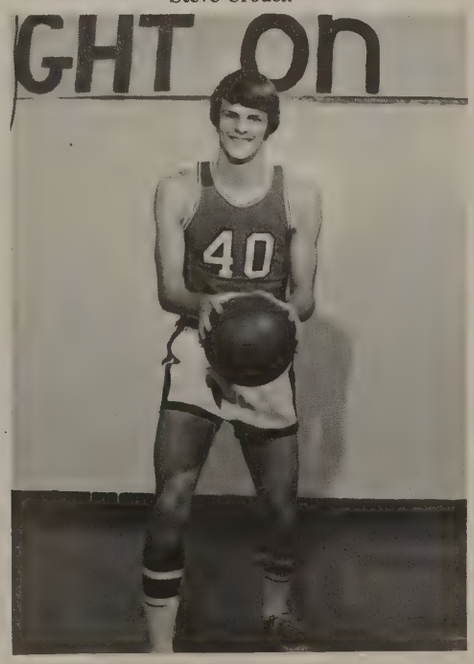

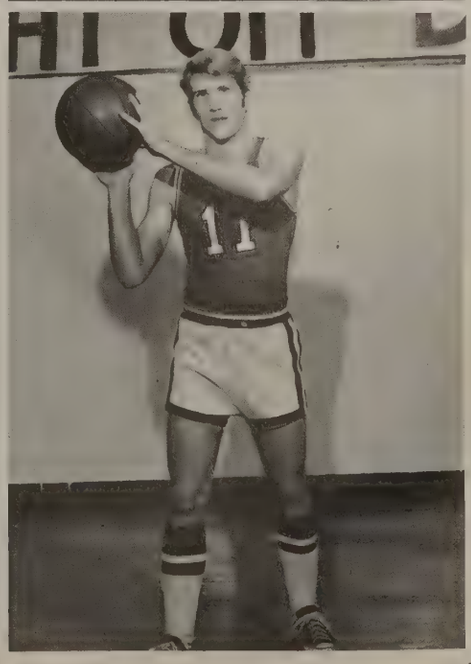

Zzzzz

Joel Lackey sneaks up from behind.

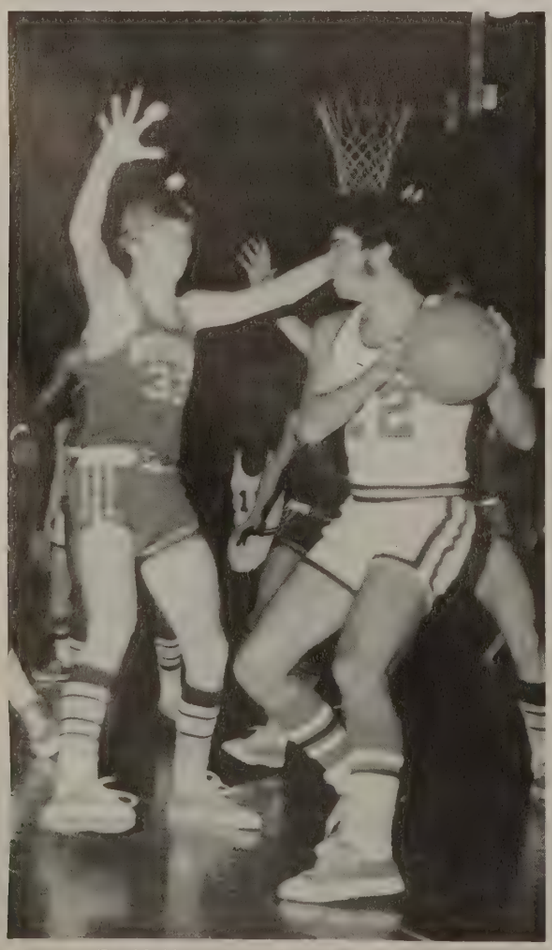

David Abaya looks for a friendly face.

Bob Tyree puts one up against Hillwood.

Jackie Rogers moves in for a rebound.

Thomas Brown puts one down.

Mike Livesay sometimes gets basketball and soccer confused.

B-TEAM: ROW 1: Marcus Benford, Pat Satterfield, Forest Cook, Harold Nagge. ROW 2: Charles Overstreet, Stan Brown, Roger Moore, Bobby Markham, Miller Aaron, Mike Sanders, manager, (NOT PICTURED) Coach Agee.

MANAGERS — **Don Wright, Steve Lovelady, Mike Sanders.**

Mike Livesay fights for a rebound against Hillsboro.

Season's Record

Maplewood	76	Overton	69
Overton	67	Glencliff	53
Overton	55	Bellevue	40
Hillsboro	53	Overton	38
Pearl	56	Overton	45
Overton	48	Hillwood	46
M.B.A.	57	Overton	53
Overton	56	Cohn	46
Overton	74	Peabody	37
Overton	53	Lipscomb	50
Overton	58	Bellevue	50
Stratford	52	Overton	37
Hillsboro	38	Overton	32
Pearl	72	Overton	55
Overton	53	Hillwood	52
M.B.A.	61	Overton	47
Overton	75	Hendersonville	46
Overton	50	Cohn	49
Overton	54	Lipscomb	52
Overton	77	Peabody	45
Overton	63	Maplewood	57

District 18 Tournament

Overton	55	Hillwood	54
Pearl	50	Overton	46
Overton	55	M.B.A.	49

Region 9 Tournament

Ryan	65	Overton	54

"Hurry up and turn the page!"

Basketball

ROW 1: Angela West, Paula Milligan — co-captain, Debbie Yokley — co-captain, Karen Cole. ROW 2: Linda Lee — hostess, Cheree Cathey, Connie Harris, Ginny Tacker, Roberta Watson, Sherry Gentry, Janet Rogers. ROW 3: Miss Walsh — coach, Terre Farris, Terry White, Beverli McDonald, Sandra Dixon, Linda Baldridge, Becky Calvert, Elaine Dorris, Cherre Farris, Pat Chumney — manager, Elaine Sutton — manager.

Ready or not, here it comes, Paula!

Season Record

Overton	55	Maplewood	49
Overton	51	Glencliff	26
Overton	44	Bellevue	34
Hillsboro	52	Overton	50
Overton	57	Pearl	49
Overton	43	Hillwood	35
Overton	80	St. Bernard	32
Overton	55	Cohn	42
Overton	57	Lipscomb	36
Overton	58	Peabody	25
Overton	39	Bellevue	38
Stratford	58	Overton	47
Hillsboro	55	Overton	53
Overton	54	Pearl	44
Overton	57	Hillwood	43
Hendersonville	63	Overton	55
Overton	62	Cohn	43
Overton	57	Lipscomb	41
Overton	62	Peabody	24
Overton	56	Maplewood	44

Karen to the rescue.

SENIORS: Debbie Yokley, Angela West, Paula Milligan, Karen Cole.

JUNIORS: Cheree Cathey, Connie Harris, Janet Rogers, Ginny Tacker, Sherry Gentry, Roberta Watson.

Hostess Linda Lee, Manager Pat Chumney, Manager Elaine Sutton.

SOPHOMORES: ROW 1: Beverli McDonald, Sandra Dixon. ROW 2: Linda Baldridge, Becky Clavert, Terre Farris, Cherre Farris, Elaine Dorris, Terry White.

Tournament Record
District 18

Overton	52	Cohn	40
Overton	59	Hillwood	41
Overton	58	Hillsboro	48

Region 9

Overton	54	Mt. Juliet	38
Overton	53	Antioch	21
McGavock	59	Overton	47

Sub-State

Gallatin	58	Overton	28

I want that ball!!

O.k., reach for the sky!

12
22

The Coaches

Nick Coutras
Head Football Coach

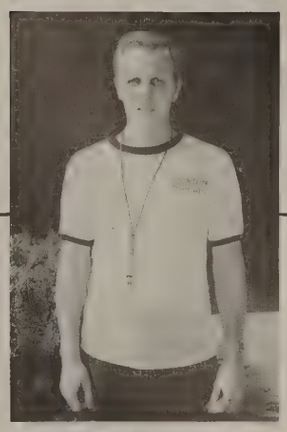

Bill Tucker
Baseball Coach

Mary Walsh
Girls' Basketball
Girls' Tennis Coach

Tommy Griffith
Boys' Basketball Coach
Ass't. Football Coach

Billy Escue
Track Coach

Nancy Holmes
Golf Coach

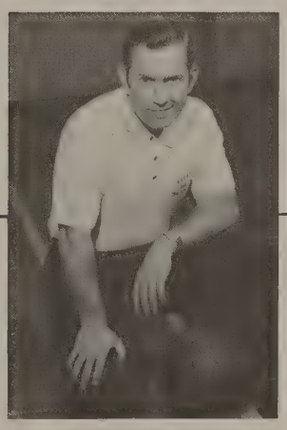

Nealon Agee
B-Team Basketball Coach
Ass't. Football Coach

Bernard Butler
Boys' Tennis Coach

Ronnie Carter
Wrestling Coach
Ass't. Football Coach

George
MORRIS
RENT-ALL
Center
INCORPORATED
3609 NOLENSVILLE ROAD
NASHVILLE, TENN. 37216

Get The BEST . . . Get
Sealtest
TRADE MARK
MILK ★ ICE CREAM
"The number 1 name in dairy products"

Kur
Piano
Organ
Co
Low
Organs
Kimball
Pian

304 CHURCH S

PAT

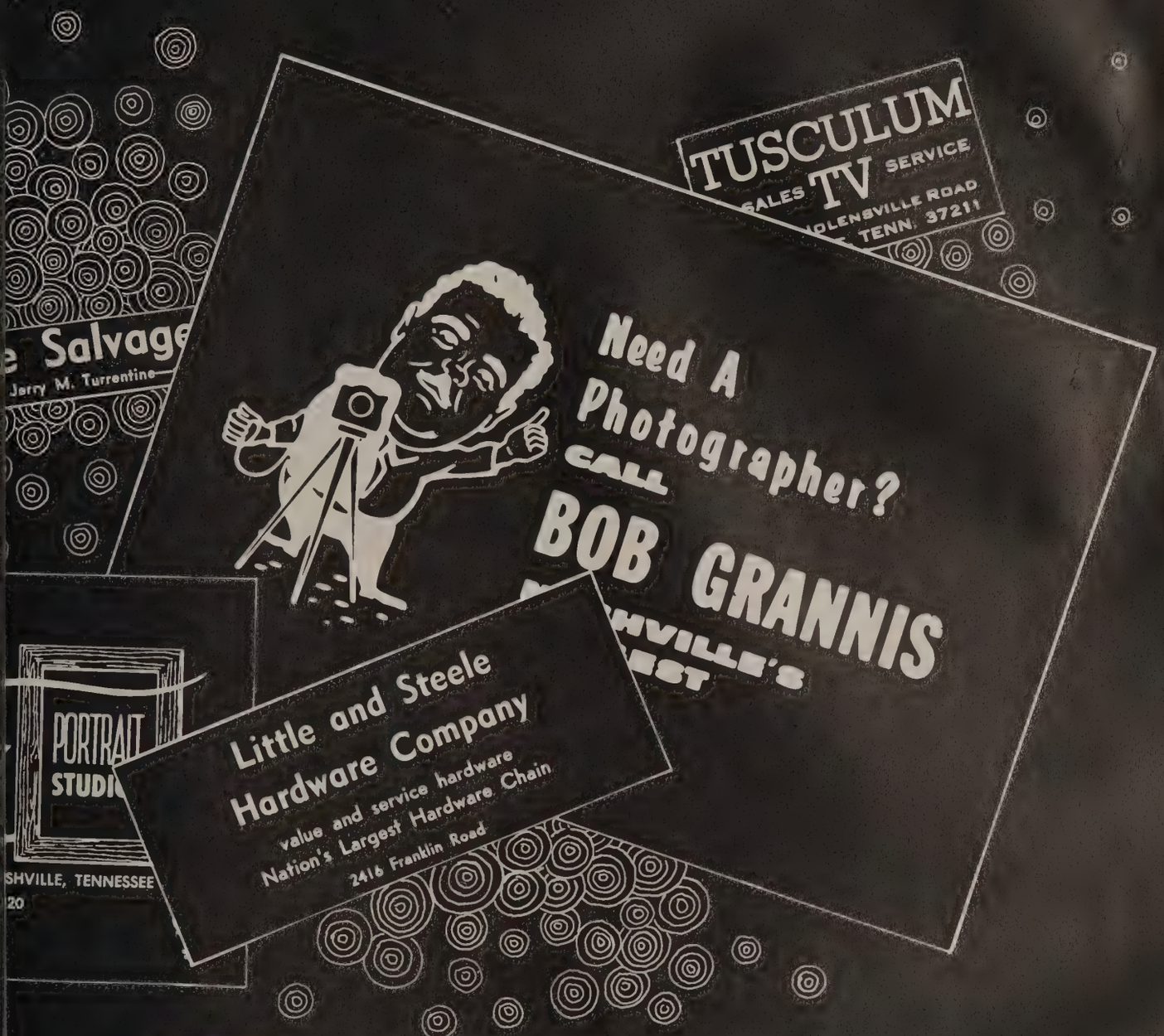

ONS

Gail Sutton
Business
Manager

Casual Corner

For Every Season, Casual Corner Has It

Belle Meade 100 Oaks

George MORRIS RENT-ALL Center

Six Convenient Locations In Nashville

Blankenship Drugs

4041 Hillsboro Road
In Green Hills
Phone 297-3524

J. P. Brown Drug Stores

417 Gallatin Road	227-9823
3109 Dickerson Road	228-5531
2529 Franklin Road	292-4412
1113 Murfreesboro Road	242-1787
3907 Nolensville Road	832-6363
6610 Charlotte Pike	352-6640

Esso DEALER

100 Oaks Car Care Center

718 Thompson Lane
269-3431

Rhea Little Brentwood Shell Service

SHELL

Brentwood, Tennessee

it's the real thing

Enjoy Coca-Cola

Bottled under the authority of the Coca-Cola Company by Coca-Cola Bottling Works of Nashville.

United RENT All
Live like a King - Rent everything
391 Elysian Fields Court
Nashville, Tennessee 37211
Telephone 615-833-1234

TUSCULUM
SALES TV SERVICE

Phone 832-2128
4728 Nolensville Road

The Shrimp Boat
and Pat's Pizza

Dine in and Take Out
3721 Nolensville Road

"The treasure of eating pleasure"

Haury and Smith
Realty Company

2410 Granny White Pike
383-7065
Nashville, Tennessee
For all your Real Estate needs, call Walter Ratterman: 832-8315

Brentwood
Cleaners
Alterations
Reweaving
Laundry Service
Brentwood Village
832-1577

Compliments
of
John
Simmons

Granny White
Service Station
J. W. Corder, Prop.
2601 Granny White Pk.
Phone 292-3400
Nashville, Tennessee

Kurtz

Piano
and
Organ
Company

1810 — 8th Avenue South; Phone Day 383-8686, Night 832-0755; Edward G. Kurtz

Turrentine's Salvage Company

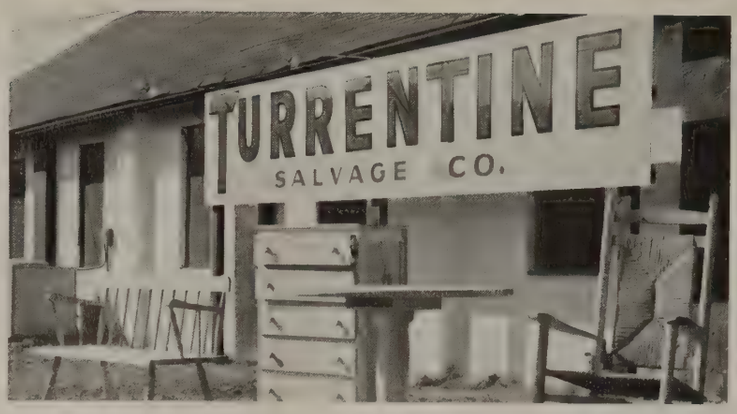

3305 Nolensville Road Jerry M. Turrentine — Owner

Kennedy's Esso Service

3815 Hillsboro Road

Phone 269-4762

"a friendly bumper to bumper service"

Compliments of Mount Olivet Cemetery

Brentwood Pharmacy

832-4925
Franklin Road
Brentwood, Tennessee

House of Honda

3019 West End Ave. HONDA SALES AND SERVICE Nashville, Tenn. 37203

Compliments of Overton's PTA

Little and Steele Hardware Company

value and service hardware
Nation's Largest Hardware Chain

2416 Franklin Road

THOMPSON LANE
AT BRANSFORD AVE.

TELEPHONE 292-9115

BILL RUNDLE'S
100 OAKS AMERICAN
24 HOUR SERVICE

AMERICAN

the best of
Two Worlds
Brentwood, Tennessee
casual living

Brentwood Texaco Service

Volkswagen Repair;
Wrecker Service
Franklin Road

TEXACO

GREET & SWEET SHOP
100 Oaks Shopping Center
Nashville, Tennessee - Ph. 297-5506

Get The BEST . . . Get

Sealtest
TRADE MARK

MILK ★ ICE CREAM

"The number 1 name in dairy products"

Griffin Esso & Tire Co.
4101 Hillsboro Road

HI-FI CORNER, INC.
1710 21st Ave. South
Nashville, TN
383-6600

Melrose
Camera
Shop

2508 Franklin Road
383-8444
From 8 A.M. to 6 P.M.

Compliments of Pearson's Cleaners

3922 Nolensville Road

Ben Little Arco

421 Harding Place
832-6100
Electronic Tune-up Machine

Hardware Service

Woodbine and Tusculum

Electrical Supplies
Garden Supplies
Fishing Tackle
Housewares
Kem-Tone
Glass
Toys
Paints
Keys Made
Lowe Brothers
Ammunition—Guns
Plumbing Supplies

832-4448

Tusculum Hardware Company

W. T. Carter—Owner

4726 Nolensville Road

Need A Photographer?

CALL

BOB GRANNIS

NASHVILLE'S LARGEST

2115 Hillsboro Drive
383-3432

Kuffrey PORTRAIT STUDIOS

304 CHURCH STREET • NASHVILLE, TENNESSEE 37201
PHONE 244-1320

Index

Faculty

Adair, Mrs. Carol B. — 21, 137
Agee, Mr. Nealon — 21, 207

Baumgartner, Mrs. Jannie — 21
Baxter, Mrs. Thelma L. — 21, 117, 150
Binkley, Mr. Glade — 21
Bond, Mr. Johnnie, Jr. — 21
Butler, Mr. Bernard — 21, 166, 207

Carter, Mr. John Logan — 21
Carter, Mr. Ronald — 21, 207
Carter, Mr. Roy P. — 22
Cary, Mrs. Patricia — 22, 114, 150
Coots, Mr. James W. — 20
Coutras, Mr. Nick — 22, 193, 207
Crews, Mr. William — 22
Crisp, Mr. Al — 22

Daws, Mrs. Roberta — 22

Engles, Mrs. Helen — 22
Escue, Mr. Billy — 22, 207
Ezell, Mrs. Virginia — 22

Garrett, Mrs. Jean — 23
Garton, Mr. Stephen — 23
Golden, Mr. James — 23, 122, 147
Gordon, Mrs. Ernestine — 23, 136
Greer, Mrs. Alline — 23, 141
Gregory, Mr. Raymond — 23, 154
Griffith, Mr. Edward — 23, 194, 207

Guess, Mr. John — 23

Hammer, Mrs. Mary — 23, 137
Holmes, Miss Nancy — 24, 207
Horn, Mrs. Marjorie — 24

Inman, Mr. Mahlon — 20

Johnson, Mrs. Margaret — 24
Jones, Mrs. Beth A. — 24, 137
Jones, Miss Linda — 24, 114

Karnowsky, Miss Sylvia — 24

Love, Mrs. Jean — 24, 143

McAdoo, Miss Josephine — 24
McCorkle, Mr. Lewis — 24, 131
McCoy, Mrs. Ernestine W. — 25
McLendon, Mrs. Mary — 25, 114
McPherson, Mrs. Candace — 25
Medaugh, Mr. Robert — 25
Miles, Mr. Nathaniel — 26
Miller, Mr. Wade — 26
Moon, Mrs. Bonnie — 26, 146
Moore, Mrs. Robbie Nell — 26
Morrell, Mr. Ronald E. — 26

Nelson, Miss Francis — 26

Payne, Mrs. Louise — 26, 140
Phillips, Mrs. Frances — 26
Pickering, Miss Carolyn — 26, 13
Pullen, Mr. William — 27, 129

Rhame, Mrs. Margaret — 27, 147
149

Sandusky, Miss Inez — 27
Senter, Mr. Nelson — 27, 138, 13
Spencer, Mrs. Nell Brake — 27, 1
Stanfield, Mr. Willaim J. — 20
Stephens, Mrs. Frances — 27

Thompson, Mr. James — 27, 151
Todd, Miss Erma — 27
Todd, Mrs. Myrtis — 27, 117
Tucker, Mrs. Ruby — 28
Tucker, Mr. William — 28, 158, 16

Vukelich, Mr. John — 28, 151

Walsh, Miss Mary — 28, 200, 207
Ward, Mrs. Juanita — 28, 142
Watkins, Mrs. Freddie — 28
Westbrook, Mrs. Virginia G. — 2
White, Miss Anne — 28
Williams, Mrs. Julia B. — 28, 132

Students

Aaron, Charles — 82
Aaron, Miller — 185, 198
Abaya, David — 152, 194
Abernathy, Lee Ann — 92
Acuff, Pat — 31, 132, 137
Adams, Debora — 92, 153
Adams, Jackie — 31
Adams, Nancy — 31, 138, 139
Adkison, Clyde — 31, 121, 152, 170
Adock, Jeff — 92, 180, 185
Agee, Bill — 31, 133, 151
Akin, Pat — 151
Albright, Donnie — 82, 113
Albright, Jan — 82, 118, 119, 150
Albright, Lori — 92, 113, 137
Alexander, Teresa — 31, 130, 141, 151
Allen, Diane — 92
Allen, Steve — 82, 116, 117
Allen, Willa — 92, 149
Alpaugh, Susan — 92, 143, 153
Alvis, Teresa — 31, 137
Anderson, David — 92
Anderson, Eddie — 82, 146
Anderson, Frank — 92, 120
Anderson, Gail — 31
Anderson, Marian — 82, 135

Angel, Gary — 31
Anker, Scott — 92
Anson, Audie — 92
Applewhite, Pat — 31
Argo, Betsy — 31
Armstrong, Charlie — 148
Armstrong, Jamie — 82, 147, 148
Armstrong, Rhonda — 92, 141
Armstrong, Ronnie — 82, 151
Arnett, Greg — 82, 116, 152, 180
Arnette, Mary Julia — 92, 116, 130, 142, 146
Arthur, Jean — 82, 114, 136
Ashworth, Mike — 92, 120
Atnip, Jerry — 82, 121, 143, 144
Austin, Bill — 82, 151
Austin, Jane — 31, 149

Bachmann, Jimmy — 82
Bacigalupo, Donna — 92, 133
Bailey, Debbie — 32, 114, 115, 132
Baird, Janie — 92
Baird, Sherry — 92, 137
Baldridge, Linda — 92, 200, 203
Ball, Melissa — 82
Barefield, Steve — 82, 116, 140, 153

Barnes, David — 93
Barnes, Tommy — 32
Barnhill, Donna — 93
Barron, Tony — 82, 180
Barton, Bonnie — 32, 125, 146
Barton, Kathy — 82
Baskin, Martine — 93
Bass, Bill — 149
Bass, Margie — 32, 131, 135
Bates, Ricky — 93
Batson, Matilda — 82, 137
Batson, William — 93
Batte, Jerry — 32, 128, 129, 146
Bauman, John — 93
Beal, Cheryl — 93, 149
Bearden, Kenney — 32
Bearden, Pam — 32
Bearden, Sadie — 134
Beasley, Ginger — 93, 149
Beerman, Lou — 93, 149
Belew, Mike — 32
Belew, Steve — 93, 120, 138
Bell, Denise — 83
Bell, James Allan — 32
Bell, Janice — 83, 140
Bell, Jeff — 93, 140

ell, Lee — 151
ell, Vicki — 32
ellenfant, Bobby — 32
ender, Yvonne — 32
enford, Marcus — 198
ennett, Paul — 93
enton, Beth — 93
enton, Shirley — 32
erry, Chris — 93, 120, 180
erry, Sam — 33, 74, 110, 111, 123, 131, 136, 147, 155
erryman, Barbara — 149
everman, Mark — 83, 151
ianco, Janice — 83, 113, 129, 136
ierman, Brenda — 83, 137, 150
igham, Carol — 33, 136
illington, Wallace — 33
imstein, Ronnie — 93
inford, Andy — 93, 142
inford, Tommy — 33, 69, 112, 123, 128, 129, 133, 142
ingham, Pam — 33
ingham, Scott — 93
inkley, Eddy — 93, 120, 142, 180
inkley, Sharon — 93, 137
irdsong, David — 33, 158
irdsong, Janet — 93, 135
irdsong, John — 93, 113
ishop, Bruce — 83
ishop, Pam — 93, 155
ishop, Larry — 33, 136
lack, Charles — 93, 180, 185
lack, James — 33, 136, 152, 185
lack, Richard — 33, 180
lackman, Glenda — 33, 115, 145, 152, 168
lackmon, Dianne — 33
lank, Margaret — 33, 134, 136, 150
lanton, Evelyn — 93, 142, 146
odily, Celina — 83, 148
ogard, Janet — 93
oger, Steve — 93
oggs, Nanci — 93, 120, 140
oleyjack, George — 83
olin, Barbara — 33
oone, Allison — 93, 142
oone, David — 83, 143
oswell, Carolyn — 34, 130, 136
owers, Becky — 34, 109, 128, 129
oysen, Susan — 34, 120, 142, 147
ozarth, Tricia — 137, 153
radford, Joyce — 93, 149
radley, Martia — 34, 116, 123, 128, 129, 134, 146
randon, Pam — 34
raithwaite, Elizabeth — 93, 143
rakefield, James — 83, 142, 146
ranch, Tommy — 83, 122, 147
rannon, John — 93, 155
rannon, Rachel — 34, 128, 129, 132, 140, 153, 155
rantley, Donnie — 34
raswell, Jan — 93, 140
raswell, Ronnie — 83, 149
ratton, Sam — 34, 151, 179
ratton, Sue — 83
Breeden, Salie — 34
Brewster, Pat — 93, 149
Broadway, David — 34, 178
Broadway, Linda — 93
Brooks, Glenn — 93
Brooks, Mike — 34, 184
Brooks, Vicky — 83
Brown, Avis — 93, 113
Brown, Delores — 83
Brown, French — 34, 123, 125, 130, 146, 148, 153
Brown, Mark — 93, 185
Brown, Mitzie — 83, 143
Brown, Stan — 93, 142, 185, 198
Brown, Steve — 83
Brown, Thomas — 194, 195
Brown, Wayne — 143
Brown, Winifrey — 83, 116, 132, 153
Bryan, Barbie — 135
Bryant, David — 83, 120, 129, 144, 143
Buchanan, Gary — 34
Buchanan, Keith — 35, 135
Buchanan, Luann — 93
Buchanan, Mark — 93, 121
Buckingham, Stephanie — 93
Bullington, Ed — 83, 194, 195
Bullington, Malinda — 83
Bumpus, Buddy — 93
Bures, Wayne — 35
Burke, Buddy — 149
Burke, Mike — 94
Burkitt, Russell — 83, 122, 147
Burmley, Keith — 94
Burnette, Susie — 83
Burns, Gladys — 83
Burns, Gwendolyn — 35
Burr, Carmen — 83
Burr, Dwain — 180
Burroughs, Carol — 83, 147, 148
Burroughs, Peggy — 83, 148, 155
Burrow, Pam — 35, 77, 114, 115, 131, 135
Burrow, Tim — 94
Butler, Beverly — 35, 109, 128, 150
Butler, Tommy — 94, 154

Cain, Nancy — 35, 109, 128, 129, 146
Caldwell, Eleanor — 35
Caldwell, Darlene — 35, 134
Calvert, Becky — 94, 200, 203
Calway, Maureen — 35, 69, 112, 135
Campbell, Bill — 83, 180
Campbell, Debby — 94
Campbell, Evelyn — 83
Campbell, Lee — 154
Campbell, Susy — 83, 120, 129, 131
Carlisle, Cathy — 94
Carlton, Claudette — 35, 148
Carroll, Alice Marie — 94
Cartee, Stella — 35
Carter, Gerald — 83
Carter, Jeffrey — 35
Cartwright, Charles — 185
Cartwright, Ty — 185
Caruthers, Sheryl — 35, 110, 111, 123, 128, 130, 134
Casey, Sheila — 94
Cashion, Paula — 94, 120
Castleman, Curtis — 36, 138
Castleman, Janice — 94
Cates, Duane — 36
Cathey, Cheree — 83, 152, 200, 202
Cathey, Nancy — 36, 128, 150
Chambers, Mitzi — 36, 148
Chandler, Jimmy — 36, 121, 133, 152, 170
Chaney, Rhonda — 94
Cherry, George — 36
Cherry, Teresa — 83, 113, 136
Childrey, Wye — 83, 144
Christianson, Mary Dean — 94, 142
Chumney, Pat — 36, 131, 150, 200, 203
Clark, Bill — 83, 178
Clark, Leigh Ann — 94
Clark, Nancy — 36
Clark, Rob — 84, 144, 180
Cleeton, Dan — 84
Clemmons, Jane — 84
Clemons, Roger — 84
Climer, Vivian — 94
Cobb, Jim — 94, 146
Cobb, Mike — 94
Cobble, Richard — 84, 138, 180
Cocke, Steve — 94, 138
Cockrill, Linda — 94, 135
Coker, Debbie — 36
Cole, Karen — 36, 128, 129, 150, 152, 200, 202
Cole, Martin — 94, 106
Coleman, Karen — 94
Collins, Carrol — 94, 142
Collins, Sally — 84
Colquette, Steve — 36, 109, 128, 129
Colson, Karen — 94, 135
Comer, Chuck — 36, 78, 112, 131, 136, 149, 152, 185, 194, 195
Condra, Emmie — 36, 137
Conner, Becky — 84
Connally, Doratha — 94
Connors, Tommy — 84
Contreras, Christina — 37. 137, 141, 153
Cook, Donnie — 106
Cooke, Faye — 95, 142
Cook, Forrest — 95, 185, 198
Cooksey, Rita — 84
Coombs, Martha Ellen — 95
Cooper, Gary — 135
Cooper, Laurie — 95, 135
Cooper, Ruthie — 84, 148
Cooper, Vaughn — 84, 170, 178
Cooter, Jon — 37, 147, 148
Corn, Allen — 84, 154
Corn, Randy — 95
Cotton, Mike — 84, 142
Coure, Linda — 37
Cowan, Sandra — 95, 149
Coward, Amy — 95, 97, 106, 107, 113, 137, 140
Crabtree, Sherrie — 37, 134, 150
Craig, Beverly — 84, 130
Crawford, Harry — 37
Crawford, Karen — 84, 136
Crawford, Robin — 37, 134, 150

Crouch, Steve — 84, 194, 195
Crunk, Tim — 37, 152, 158, 185
Cunningham, James — 185
Cunningham, Sara — 37
Curtis, Glen — 95, 178

Dail, Bobby — 84, 121
Dail, Susan — 37
Dale, Mary Faye — 95, 137
Daly, Diane — 37
Daniels, Gary — 84, 152, 170, 185, 186
Darby, Mark — 37, 151
Datson, Randall — 84
Dauberman, Larry — 95, 122
Daughtery, Iris — 95, 142
Davenport, Kathy — 84
Davidson, Judy — 37, 135, 150
Davis, Brenda — 95, 141
Davis, Eddie — 37
Davis, Randall — 95
Dawson, Hank — 38
Deaton, David — 95, 122
Deaton, Don — 38
DeLacey, Sarah — 38, 128, 135, 137
DeMonbruen, Tim — 84
Denny, Bobby — 95
Dey, Bobby — 151
Diggs, Becky — 38, 130, 148, 168
Dillon, Susan — 84, 106, 107, 113, 123, 131, 134, 155
Dixon, Debra — 95, 149
Dixon, Gary — 38
Dixon, Magdalene — 38, 130, 153
Dixon, Sandra — 95, 200, 203
Dobbins, Carl — 95, 121
Dobbins, David — 84, 149, 152, 170, 185
Dobbs, Janet — 38
Dodson, Ann — 84, 113
Dodson, Debbie — 95
Donaldson, Kathleen — 84, 147, 148
Donlon, Joan — 38
Dorris, Beverly — 38, 133
Dorris, Diane — 95, 113
Dorris, Elaine — 95, 200, 203
Dorris, Gary — 84
Doss, Tim — 38, 148
Doss, Geraldine — 95
Douglas, Jane — 95
Dowden, Annette — 95
Doyle, Janet — 95
Doyle, Peggy — 84
Dozier, Debbie — 38
Drake, Betty — 84, 131
Driggers, Debbie — 95, 120
Dunaway, Jimmy — 84
Duncan, Andy — 38
Duncan, Kenny — 95, 149
Duncan, Sandra — 95
Dunn, Doug — 39, 121, 128, 129, 147
Dunn, Ronald — 38
Dunn, Sarah — 39
Durham, Denise — 84
Dyce, Tina — 84, 136
Dye, Becky — 84
Dyer, Carole — 39, 137

Eads, Joe — 39
Eades, Debbie — 84
Earls, Amy — 137
Earles, Gina — 95
Early, Richard — 85, 113, 116, 185
Eason, Jeff — 85
Eaton, Carl — 39
Eaton, Joe — 85, 135
Eckert, Kit — 39
Elam, Wanda — 39
Eldridge, Jeff — 39
Elledge, Cliff — 39, 106, 112
Elledge, Jenny — 85
Ellis, Susan — 39
Elson, Sandra — 39, 141, 148
Ervin, Donna — 95
Ervin, Melissa — 149
Ervin, Vicki — 95, 140
Estes, Suzanne — 39
Ethridge, Jerry — 95
Evans, Alice — 39
Evans, Phillip — 85
Ewing, Luker — 40

Falconberry, Ronald — 40, 133
Fanning, Kenneth — 95
Fanning, Melissa — 40
Farmer, Pam — 95
Farrar, Susan — 40, 112
Farrell, Joseph — 95
Farrior, Ginger — 85, 150
Farris, Cherre — 95, 200, 203
Farris, Frank — 95
Farris, Russ — 85
Farris, Terre — 95, 200, 203
Feinstein, Patti — 40
Felts, Linda — 136
Felts, Vickie — 40, 135
Ferguson, Brenita — 127, 149, 153
Ferrell, Sharon — 95, 137
Ferrell, Susan — 40, 137
Fielder, Cathy — 85, 136
Fields, Jimmy — 85, 155
Finney, Melinda — 85, 136, 140
Fisher, Mark — 95
Flowers, Conetta — 40
Fly, Barry — 95, 142, 180
Fly, Bruce — 85, 152, 170, 185, 180, 186
Fly, Bryant — 85, 121, 152, 180
Foglesong, Cindi — 40, 151
Foglesong, Leslie — 85, 147, 148, 153
Folk, Rozanne — 40
Fondaw, Beverly — 95
Forg, Don — 40
Fort, Janet — 40
Forte, Susan — 40
Foster, Barbara — 85, 145
Foster, Ruth — 85, 137, 142
Fowler, Nancy — 41, 109, 114, 115, 128, 129
Fox, Steve — 41
Francis, Greg — 85, 121, 147
Franklin, Linda — 95
Frazier, Cindy — 95, 155
Frazier, Patty — 41, 112, 128, 139
Freeland, Jane — 41
Frey, Debby — 96, 155
Frierson, Theodore — 96
Frogge, Debbie — 41
Fuqua, Donna — 85, 129, 136
Fuqua, Melissa — 85
Fulbright, Sally — 85, 132, 137
Fults, Gail — 85, 132, 136, 140, 1
Fults, Karen — 96, 113, 129, 13
155
Furlough, Carla — 41
Fuson, Bubba — 96, 185

Gaither, Rex — 41
Gambill, Bill — 96, 185
Gambill, Patsy — 41, 130, 148
Gambill, Shirley — 41, 132
Gardner, Kirby — 143
Gardner, Ray — 85
Gassaway, Bill — 85, 1[illegible] 180
Gaylor, Jim — 185
Gaylord, Brenda — 96, 137
Gee, Sherry — 82, 85, 113, 155
Geiger, Steve — 138
Gentry, Denise — 85, 137
Gentry, Sherry — 85, 152, 200, 2
Gibson, Debbie — 96
Gill, Cindy — 85, 137
Gilliam, Paul — 85, 121, 142
Goins, Nan — 41, 76, 112, 150
Golden, Gary — 96
Goodloe, Ezell — 85, 138, 139, 18
Gordon, Jerry — 96
Gorrell, Ricky — 138
Graham, Jimmy — 96, 154, 155, 3
Graves, Ricky — 96, 180
Gray, Dwight — 138
Gray, James — 153, 185, 186
Gray, Randall — 138
Green, Deborah — 41, 151
Green, Eddie — 41, 122, 147
Green, Missy — 135
Greene, Jeff — 96, 154
Greer, Wed — 41
Gregory, Cindy — 85
Griffin, John — 96, 152
Griffin, John — 42, 66, 142, 152, 7
Griffith, Gail — 42
Griffith, Jim — 96, 138, 148
Griffith, Lorraine — 42, 128, 13
Grimm, Richard — 42, 116, 117, 4
Grisham, Phillip — 42, 178
Grubbs, Jody — 42
Grubbs, Sue — 42, 131, 133, 137, 17,
Guthrie, John — 96
Gwin, Judy — 85

Haag, Greg — 42, 67, 151
Hadden, Nial — 85, 143
Haden, Brigitte — 42, 130, 131, 14,
Haggard, Charles — 85
Hahn, Ray — 185, 186
Hailey, David — 42, 135
Hailey, Don — 96
Hailey, Heather — 96, 121
Hailey, Kaye — 42, 130
Hailey, Margaret — 42, 116, 1
146, 149, 152

Haley, Arlene — 43
Hall, Brett — 42, 142
Hall, Cindy — 96
Hall, Eddie — 85, 179
Hail, Sharon — 96, 135, 137
Halslip, Danny — 86
Hamblen, Richard — 86, 142
Hamilton, Cyndy — 86
Hamilton, Melanie — 96, 137
Hamm, Debbie — 96, 113
Hamm, Jerrold — 86, 138
Hamm, Libby — 149
Hamm, Steve — 43
Hand, Robert — 43, 151
Hardin, Bob — 86, 143, 152
Hardin, Bill — 43, 152, 158
Hardin, Teresa — 96, 143
Hardison, Delinda — 96, 137
Hardison, Keith — 86
Harman, Sheffield, — 43, 151
Harper, Brian — 96
Harper, Jimmy — 43, 68, 110, 111, 123, 136, 155, 179
Harris, Bobby — 96, 120, 142
Harris, Connie — 86, 113, 152, 174, 200, 202
Harris, Jim — 96, 122
Harris, Judy — 96, 143, 149
Harris, Mary Jane — 96, 137
Harris, Mike — 96, 143
Harris, Robin — 151
Harris, Vicki — 96
Hartman, Greg — 43
Hasselbring, Laura — 43, 112
Hatch, Robert — 96
Hatten, Anne — 43
Hawkins, Diane — 96, 137
Hawkins, Hylton — 86
Hawkins, Linda — 43, 86
Haworth, Mike — 86, 153
Hayes, Debbie — 43, 130
Hayes, Pam — 43, 110, 111, 123, 128, 134
Hayes, Susan — 96, 120, 130
Haynes, Robert — 43, 154, 178
Hazelwood, Dean — 151
Heaberlin, Cheryl — 96
Head, Robert — 86
Head, Sheila — 131
Hearn, Susan — 96
Heffington, Craig — 151
Heffington, Sidney — 44, 151
Heinz, Steve — 44, 151
Helton, Amelia — 96, 140
Hendrick, George — 86, 138, 152, 185, 186
Henig, Billy — 86, 166
Hensley, Joe — 44, 120
Herbold, Duane — 44
Herbold, Lori — 96
Herring, Bob — 44, 109, 123, 125, 128, 129, 146
Herron, Randy — 44
Hibbett, Claudia — 96, 137, 149
Hickerson, Freddy — 96
High, Sharon — 86
Hightower, Mike — 154
Hill, Cheryl — 96, 120
Hill, Ricky — 86
Hill, Terrell — 86, 153
Hines, Tim — 86, 154
Hitchcock, Kay — 44
Hodge, Harry — 86
Hogg, Richard — 92, 96, 121
Holladay, Jenny — 44, 116, 117, 128, 140, 146
Hollis, Debbie — 96
Hollis, Betty Sue — 44, 116, 131, 150
Holmes, Faye — 96
Holmes, Sandra — 44
Honeycutt, Marcia — 44, 112, 116, 117, 128, 131
Honicker, Jan — 44, 112, 116
Honicker, Linda — 44
Hooke, Wendy — 86, 136
Hooper, Joe — 45, 148
Hoos, Jack — 86, 146, 154
Hopkins, Molly — 86
Houk, Reed — 45, 79, 152, 170, 184
Houser, Bobby — 86
Howard, Cheryl — 96
Howard, Judy — 45
Howard, Kenneth — 45
Howard, Teresa — 86
Howell, Suzanne — 45, 131, 132, 137
Howland, Kerry — 45, 155
Hoyle, Carol — 45
Hoyle, Janice — 45
Hudgens, Lynn — 86
Hudson, Jeff — 86
Huggins, Diane — 45
Huggins, Teresa — 113
Hughes, David — 96, 154
Hughes, Greg — 86, 141, 144, 146
Hughes, Jan — 86
Hughes, Richy — 96
Hughey, Gayle — 45, 147, 148, 150
Hughley, Deborah — 86, 127
Hunt, Bill — 96, 17, 113, 185
Hunt, Nareda — 45, 86
Hutchison, Cindy — 96
Hutchison, Joy — 86
Hutton, Eddie — 86, 179
Hutton, Tina — 86, 174
Hyche, Cheri — 45, 151

Idall, Cyndy — 155
Irvin, Tad — 86
Irwin, Melissa — 97
Isom, Bill — 86, 152, 158, 185, 186
Israel, Connie — 45

Jackson, David — 46, 151
Jackson, Robbie — 97, 120
James, Jeff — 149
James, Pam — 97, 92, 142
Jernigan, Kenneth — 45, 121
Jernigan, Laura — 46
Jett, Larry — 46, 118, 122, 147
Jett, Randy — 97, 122
Johansen, Dina — 86
Johnson, Cheryl — 46
Johnson, Debbie — 86
Johnson, Debe — 46, 122, 147
Johnson, Gene — 138
Johnson, Mike — 185
Johnson, Vickey — 97
Jonakin, James — 86
Jones, Allan — 86
Jones, Becky — 86
Jones, Bruce — 154
Jones, David — 97, 142
Jones, Debbie — 97
Jones, Jeff — 97
Jones, Karen — 97, 135
Jones, Kathy — 86, 120, 147, 148
Jones, Kevin — 97
Jones, Paul — 138
Jones, Ronnie — 46, 138
Jones, Terry — 97
Jordon, Linda — 46
Jordon, Perry — 138
Justice, Andy — 46, 30, 78, 80, 106, 109, 112, 123, 128, 146

Keen, Debbie — 46
Keen, Rhonda — 97, 142
Keenan, Kathryn — 86, 136
Keith, George — 46, 133
Keith, Susie — 46, 136, 153
Kelleher, Mary Jane — 87, 141, 153
Keller, Alan — 87, 113, 179
Kelley, Janet — 30, 47, 70, 106, 107, 110, 111, 112, 123, 131, 152, 153
Kelley, Linda — 30, 47, 74, 110, 111, 123, 131, 150, 152, 153
Kelton, Ernest — 87
Key, Diane — 97
Kidwell, Lesley — 87
Kimbro, Bill — 87, 149
Kimbro, Bob — 47
King, Charlie — 143
King, David — 47, 87
King, Paul — 97
King, Vivian — 87, 135
King, Vivian — 47
Kinnard, Kay — 47, 116, 140
Kirkland, Charles — 97
Kleinholz, Debbie — 97
Knight, Marcia — 47
Knotts, Linda — 97, 135
Kompa, Mark — 86, 142
Krebs, Susan — 87
Krech, Melanie — 47, 116, 140
Krech, Richard — 87, 113, 135
Krouse, Denise — 47
Kurtz, Melinda — 47, 131, 148

Lackey, Joel — 47, 152, 194
Lackwood, Steve — 97
Lacy, Bill — 47
Lacy, Brooks — 97
Lamm, June — 87, 120, 123, 125, 129, 146, 147, 148
Lancaster, Greg — 97
Langley, Carla — 87
Lasater, Dottie — 87, 132, 136, 140
Latham, Terry — 87, 142
Lauper, Jennie — 48, 151

Lawrence, Darline — 97
Lee, Linda — 48, 75, 132, 200, 203
Lee, Pam — 48
Legate, Karen — 97, 113, 137
Leggete, Christina — 97, 135
Levy, Charles — 48, 120, 147
Lillie, John — 48, 140, 147, 148, 152, 185
Linebaugh, Penny — 87, 129, 140
Link, Daryl — 146
Link, Donna — 48, 125
Little, Chester — 87, 121, 142, 154
Little, Houston — 48, 151
Littrell, Donna — 48, 148
Littrell, Tina — 130, 140
Liu, Margaret — 48, 129, 143
Livesay, Mike — 48, 70, 166, 194
Lloyd, Peggy — 48, 135
Locke, Barbara — 97, 137
Lockridge, Kent — 48, 152
Lockridge, Millye — 148
Loftin, Jim — 49, 149
Logan, Mickie — 98
Logan, Phil — 49
Loggins, Cathy — 87
Long, Lindy — 87
Looney, John — 87, 154, 180
Lovelady, Steve — 88, 154, 194, 198
Lovell, Clarice — 49
Luna, Pam — 88
Luther, John — 88, 145
Luther, Randy — 49, 121, 128, 129, 146, 147, 152, 170, 178

McClamrock, Scott — 50, 138, 152
McConnell, Nancy — 98, 140, 155
McCord, Bill — 50, 133
McCord, Cecilia — 98
McCord, David — 50, 116, 133, 138, 139, 141, 146, 147, 148, 149, 178, 185, 144
McCord, Don — 185
McCulloch, Jim — 88, 178
McDonald, Beverli — 98, 113, 146, 200, 203
McDonald, Gary — 88, 129
McGrew, Kathy — 50, 131, 134, 135, 137, 150
McInturff, Billy — 88, 122
McLemore, Mindy — 88
McMahon, Larry — 88
McMahon, Lynn — 88, 132
McMahon, Pam — 50
McMinn, Debbie — 50
McNamee, Pete — 88, 178
McNeil, Donald — 98
McNeil, James — 98
McNinch, Jeff — 135
McQuarrie, Jan — 88
McReynolds, Mike — 185
McReynolds, Roy — 152, 184
Mabry, Marilyn — 49, 67, 128, 129, 152
Mahoney, Angela — 146
Markham, Bobby — 98, 198
Marlow, Joyce — 98, 140
Marlow, Karen — 49, 109, 115, 128, 129, 136
Martin, Brenda — 98, 120, 142
Martin, Beth — 49, 150
Martin, Jenny — 98
Martin, John — 98
Martin, Kent — 49, 121, 147
Martin, Laurie — 49
Martin, Nancy — 88, 113, 142
Martin, Russell — 88, 125, 146
Martin, Terrie — 98, 140
Mason, Chris — 98, 142, 180
Mason, Eddie — 49
Mason, Jody — 98
Mason, Melissa — 88, 136
Maxwell, Herby — 49, 76, 112
Maxwell, Julia — 109, 128, 129
Maxwell, Kerry — 98
Mayberry, Meleia — 98, 118, 119, 142
Mayfield, Jack — 49, 151
Mayfield, Leslie — 98
Mays, Debbie — 88
Medley, Alan — 50, 114, 115, 136, 153
Medley, Karen — 88, 132
Medlin, Kathy — 98
Meek, Doug — 50
Merrill, Wayne — 98
Meyers, Eric — 50, 178
Middendorf, Debbie — 88, 143
Miles, Sally — 98, 120
Miller, Carolyn — 134, 174
Miller, Charles — 88
Miller, Robin — 50, 151
Miller, Wesley — 137
Milligan, Paula — 50, 152, 174, 175, 200, 202
Minatra, Rickie — 98, 122
Mingo, Patricia — 50
Mitchell, Mary Ida — 51, 116, 117
Mitchell, Matt — 98, 178
Mitchell, Mike — 88, 113, 152, 194, 195
Mitchell, Missy — 143
Mitchell, Tom — 51, 152
Mobley, Jim — 98, 154
Mohan, Pat — 51
Moneypenny, Sherry — 88
Moody, Shirley — 98, 149, 153
Moon, Marsha — 51, 66, 106, 110, 111, 112, 123, 134, 150, 152
Mooneyham, Collette — 51
Moore, David — 149
Moore, Glen — 98, 143
Moore, Lori — 98
Moore, Pat — 98, 92, 185
Moore, Paul — 98, 92, 97, 113, 185
Moore, Roger — 98, 149, 198
Moore, Tom — 51, 75, 133, 136, 158, 185
Moore, Steve — 51
Morgan, David — 51, 158
Morgan, Martha — 88
Morrison, Rick — 51
Moseley, Jerry — 98
Mudd, Gary — 88
Mulkins, Taylor — 88
Mulkins, William — 51
Mullins, Larry — 98
Muncy, Phillip — 51, 121, 128, 129, 180
Murphy, Allen — 88, 82, 179
Murray, Rusty — 51
Myers, James — 52

Nagge, Caroline — 52, 148
Nagge, Harold — 98, 198
Nall, Kathy — 98
Nance, Tommy — 52
Neal, Phil — 52, 121, 133, 147
Neidel, Andrea — 52, 114, 115, 135, 4
155
Neidel, Debbie — 98, 143, 155
Nelms, Bruce — 52
Nelson, Bob — 88
Nelson, Steve — 52
Newbill, Jane — 98, 137
Newman, Rebecca — 52, 130
Nicholas, Bob — 52
Nicholson, Charlotte — 88, 129, 13
Nicks, Edward — 88
Nix, Myra — 88, 114, 133, 141
Nolen, Judy — 52, 133
Norman, Becky — 88, 136, 149
Norman, Melody — 52
Norman, Valerie — 52
Norman, Vicke — 53
Norris, Jolita — 98, 142, 155
Norris, Larry — 53
Norton, Jerry — 53, 133

Oakley, Dwight — 88, 152, 170, 1
Odom, Alicia — 53, 147
Ogles, Harold — 53
O'Leary, Dean — 53, 72, 152, 184, 8
O'Neal, Gladennia — 98, 149
Orr, David — 98, 143
Orr, Tommy — 53, 143
Osborne, David — 88, 152, 170, 18 18
194, 195
Osborne, Rick — 138, 170
Osborne, Roy — 53, 71, 109, 112 12
128, 146
Overstreet, Charles — 198
Overton, Carol — 98, 140
Overton, Bill — 53, 138, 139
Owens, Donna — 88
Owens, Sherry — 98
Owens, Vickie — 88, 153

Page, Karen — 88, 130, 150
Parker, Carol — 98
Pate, Kathy — 53, 151
Patrick, Mike — 53, 106, 112
Patterson, Brenda — 53, 130
Payne, Cheryl — 54, 150
Pearce, Gena — 88
Pearigen, Mike — 88, 141
Pearson, Deborah — 54, 150
Peck, David — 98
Peer, Cynthia — 54, 120, 147, 14
Peer, Rachel — 88, 120
Pendergrass, Janet — 54
Peoples, Robert — 99
Perkins, Cliff — 88, 129
Perry, Debbie — 99, 137
Pettus, Bill — 54, 121, 146
Phelps, Don — 54, 122, 133, 136, 66
Phifer, Rita — 54

hillips, Curtis — 88
hillips, Greg — 88
hillips, Mark — 151
hillips, Paulette — 99, 135
ierce, David — 54, 77, 109, 128, 129, 166
ierce, Debbie — 148, 151, 153
iercey, Debra — 54
iper, Bill — 88, 143, 154, 178
ittman, Kenneth — 54, 149, 151
lavich, Guy — 54, 152, 184
lavich, Mary Ellen — 99
oag, James — 54
olk, Cheryl — 55, 118, 119, 146
olk, Joyce — 55, 127, 130, 152, 153, 155
ost, Robert — 99, 154
ost, Susan — 55
otter, Debbie — 99, 113
owell, Jane — 55
owell, Toby — 99
ratt, Pam — 88
rice, Elizabeth — 55, 68, 110, 111, 112, 123, 131, 134
rice, Roger — 55, 166
rice, Rosie — 98, 110, 111, 113, 123, 131
rimm, Ruth — 55, 116, 117, 128, 129, 131, 143
ritchett, John — 55
rovo, Debbie — 89
ulk, Jerry — 99, 135, 155
ulk, John — 55, 151

uarles, Faye — 99

agland, Jim — 89, 179
agsdale, Bud — 55
agsdale, Mike — 89, 148, 184
aines, Becky — 89, 113, 116, 129, 142, 146
ains, Phillip — 55, 151
amsey, Bob — 89
amsey, Sherrie — 99, 130, 142
andall, Ricky — 99, 143, 154
aplee, Becky — 55, 174
aplee, Rick — 56
awls, Bruce — 56, 128
ay, Kim — 99, 142
aymer, Kim — 89
eavis, Susan — 56
eddinger, Debbie — 99
eddinger, Pat — 89, 130, 137
eed, Kevin — 99, 154
eed, Lynn — 89
eed, Marilyn — 99, 149
eed, Ricky — 56
eeves, Dianne — 89, 120, 146
eeves, Glenda — 99
egen, Kendall — 142, 155
egen, Patricia — 89, 129, 130
egen, Phil — 89, 142
egen, Ronald — 99
egen, Steve — 56
eid, Jean — 99, 140
eid, Terri — 89, 120
eynolds, Charles — 99
eynolds, Dixie — 99
eynolds, Lisa — 99, 130, 142
eynolds, Susan — 56, 114, 115, 128, 129, 137
hea, Jamie — 116
ichards, Larry — 56, 151
iley, Kevin — 89, 135
iley, Tim — 113, 185
iley, Tommy — 56, 151
itter, Rick — 152, 154, 185, 186
oark, Sandra — 99
oberts, Janet — 89
obertson, Steve — 56
obinson, Chip — 56, 125, 133, 138, 139, 149
obinson, Dale — 57
obinson, Kim — 99, 137, 155
obinson, Martin — 56
obinson, Mike — 56, 155
ochell, Kathy — 89, 130
ogers, Jackie — 57, 152, 174, 175, 194, 195, 200, 202
ogers, Janet — 89, 143, 182
olling, Easter — 57
ooker, Stephanie — 57, 112
ose, Carl — 89
uark, Craig — 99, 146
ucker, Anne — 57
ucker, Larry — 57
ucker, Mike — 89
unsick, David — 89, 138
ussell, Jerry — 57
yan, Debbie — 99
yan, Gary — 99, 149
yan, Linda — 57, 133

aindon, Russ — 89
anders, Cathy — 89
anders, Dale — 89, 138
anders, Kathy — 57, 137, 150
anders, Kevin — 99, 138
anders, Mike — 99, 185, 194, 198, 144
atterfield, Pat — 89, 152, 198
aunders, Belinda — 57
auve, Bill — 99
awyer, Sandy — 89
awyers, Glenda — 89, 132, 152, 153
awyers, Laverne
carborough, Janice — 57
carborough, Joanne — 57
cherer, Carolyn — 89, 113
chumaker, Faye — 58, 72, 112, 114, 115, 123, 134, 136
cobey, Steve — 58, 180
eckman, Cole — 89, 154, 178
enter, Carlton — 58
ettles, Wayne — 148
hacklett, Dale — 58
harber, Janice — 89
harber, Leslie — 58
haw, Tim — 100
hearon, Terri — 89
helton, Larry — 100
helton, Rod — 58, 121, 143
helton, Stanley — 58
herman, Marilyn — 89
hinnick, Mike — 100
hockley, Cindy — 58
hore, Beth — 100, 140
hotwell, Janet — 100, 120, 149
hotwell, Vicki — 89, 130, 148
hrader, Rocky — 89, 146, 166
ievers, Kathy — 58, 149
ilverfield, Beverly — 58, 131, 149
immons, Kathleen — 58, 133, 142, 146
immons, Mary — 100, 142
impson, Lester — 58, 142
inor, Noble — 59, 138
inor, Susan — 100, 120
isco, Lisa — 59, 120
lagle, Valerie — 100
layden, Marty — 100, 116, 146
linkard, Steve — 100
loan, Jan — 100
mart, Lori — 100, 116, 137, 149, 153
mith, Carolyn — 59
mith, Charles — 59
mith, Cherrie — 100, 142
mith, Debbie — 149
mith, Doug — 89, 138
mith, DruAnne — 89
mith, Janice — 89
mith, Jeff — 100
mith, Randy — 59, 133
mith, Steve (Jr.) — 89, 146, 152, 185
mith, Steve (Soph.) — 100, 116, 155
motherman, Elise — 59, 116, 117
oloman, Betty — 89, 153
oloman, Richard — 59, 149
otiropoulas, Toula — 100, 140
owell, Marcia — 127
parkman, Finis — 100
parks, Jamie — 59, 128, 129, 142, 152
peer, Lisa — 100, 149
pence, Pat — 59
tafford, Teresa — 59
tanley, Sherrie — 59, 151
tanton, Bonnie — 60, 109, 128, 131, 132
teagald, Tommy — 89
temple, Greg — 60, 151
tephens, Gail — 89, 120, 129
tephens, Joe — 100
tephens, Katy — 100
tephens, Winifred — 100, 149
tevens, Bill — 60, 151
tevenson, Mike — 100
tewart, Alicia — 60, 112, 131, 151
tewart, Jesse — 100, 122
tewart, Marty — 60, 80, 117, 123, 128
tocko, Susan — 89
tone, Diane — 89, 129, 136, 152
tone, Sherry — 60, 128, 129, 134, 150
tovall, Odie — 138
trickland, Billy — 90, 152, 170, 185, 180, 186
tringham, Virginia — 100, 142, 146
ugg, Nancy — 100, 120
ullivan, Drew — 60
ullivan, Gary — 100
ullivan, Jimmy — 60, 185
ullivan, John — 100
ullivan, Mike — 100
ullivan, Sharon — 60
ullivan, Sue — 100, 140

Summers, Bill — 90, 120
Sumner, Beverly — 60, 136, 137
Suratt, Susan — 90
Surber, Ellen — 60, 129, 141
Sutton, Elaine — 60, 134, 152, 174, 175, 200, 203
Sutton, Gail — 61, 114, 115, 148, 168
Sutton, Marvin — 138
Sutton, Sharon — 100, 149
Swank, Laura — 100, 149
Swanson, Susan — 61, 110, 111, 123, 134, 137, 147, 148
Sweat, Donna — 90
Sweeney, Becky — 61, 134, 137, 150
Swick, Janeen — 90, 118, 142
Swisher, Ann — 61, 130, 137
Sykes, Bobby — 61

Tacker, Ginny — 90, 152, 174, 200, 202
Talley, Mary — 151
Tamburo, Becky — 100, 113, 149
Tanersley, Joe — 90, 125, 146
Taylor, Debbie — 100, 120
Taylor, Kay — 61
Taylor, Mary — 61
Taylor, Wanda — 61, 131, 152, 168
Terrell, Jim — 61, 151
Thagard, Doug — 100
Thalmann, Frances — 61, 140, 148
Thomas, Charlotte — 90, 149, 145
Thomas, Floyd — 154
Thomas, Lloyd — 116
Thompson, Cynthia — 90, 127, 130, 149, 153
Thompson, Joe — 61
Thompson, Mike — 135
Thompson, Sherry — 100, 127, 137, 149
Thrasher, Joe — 100
Tice, Patty — 90, 114, 129, 133, 140
Tidwell, Cindy — 90, 135, 174, 175
Tidwell, Mike — 61, 151
Tillman, Mark — 90
Titus, John — 90, 146
Titus, Judy — 62, 134, 137, 150
Todd, Gay — 100
Tolliver, La Donna — 101, 127
Tomlin, Joel — 62
Tomlin, Sherry — 62, 134, 141, 150
Tomlinson, Jeff — 90
Townsend, Arthur — 62
Townsend, Susie — 101, 137, 143
Trathen, Danny — 101, 122
Trent, Mike — 101
Trinkle, Steve — 90, 113, 152, 170
Tucker, Vicki — 90
Tuggle, Karen — 90
Turner, Barbara — 90, 132, 141, 150
Turner, Carol — 90
Turner, Cheryl — 129, 132, 141, 146
Turner, Jancie — 101, 149
Turner, Thomas — 91
Turrentine, David — 113
Turrentine, Nancy — 62, 71, 112, 114, 115, 128, 129, 146, 152, 168
Tyner, Sharon — 101, 155
Tyree, Bob — 62, 194, 195
Tyree, Wesley — 149

Unkenholz, Doug — 91, 129, 133, 152, 168

Vance, Charles — 141
Vance, Lisa — 62, 116, 117, 128, 141
Vandernaillen, Randy — 62, 154, 178
Van Fleet, Candy — 91, 136, 137
Van Grinsven, Jean — 62
Vanleer, Thomas — 101
Vann, Susan — 101, 137, 140
Vaughn, Donna —62, 128
Vaughn, Gary — 91, 151, 154
Vaughn, Jeff — 30, 62, 73, 152, 184
Vaughan, Valeria — 62, 137
Veazey, Karol — 101
Vickorey, Susan — 101, 131
Vietti, Brad — 91
Vietti, Kim — 101, 137
Vincion, Barry — 91
Vukelich, Cia — 91

Waggoner, Andrea — 63, 79, 112, 135, 150
Wagoner, Denise — 91
Walker, Irene — 91, 116, 117, 129, 141, 146, 168
Walker, Pam — 63, 137
Walker, Tim — 63, 152, 180, 183
Waller, Ronnie — 149
Wallick, Pam — 63, 122, 155
Walton, Gwen — 101
Ward, Ben — 91, 143
Warfield, Schuronda — 63, 106, 107, 127, 130, 153
Warren, Lee — 101, 130, 143
Washer, Kerry — 91, 113
Waterman, Ken — 134
Watkins, Robert — 151
Watson, Berta — 91, 174, 200, 202
Watson, Bonnie — 91, 118, 119, 125, 129, 146, 147, 148
Watson, Charles — 101
Watson, Debbie — 63, 78, 106, 107, 112, 114, 128, 150
Watson, Deborah — 153
Webster, Doug — 91
Webster, Zadie — 63, 149
Welch, Bill — 154, 178
Welch, Gay — 63, 128
Welch, Jonie — 101
Wesson, Mark — 101
West, Angela — 63, 152, 200, 202
Whitaker, Pam — 101
White, Debbie — 63, 121
White, Fowler — 63, 128, 129, 184
White, Gregory — 101
White, Larry — 63
White, Mary — 91
White, Teresa — 91, 120, 129, 147
White, Terry — 101, 200, 203
White, Vikki — 91
Whitehead, Denise — 64, 129, 136, 150
Whitfield, Ricky — 91
Whitley, Paula — 64, 79, 128
Whitley, Warren — 101
Whitson, Cindy — 64
Whitson, Eddie — 101, 185
Whitson, Robin — 101, 118, 119, 149
Whitt, Bill — 101
Whittle, Charles — 101, 121
Widick, Cynthia — 91, 147, 148
Wilburn, Ted — 106, 138, 139
Wilkins, Brooks — 91, 120, 153
Wilkins, Cindy — 91, 129, 130
Wilkins, Debbie — 64, 134, 136, 141
Wilkison, Janet — 91
Willey, Ricky — 91, 135
Williams, Bob — 138, 139
Williams, Cindy — 91, 149
Williams, Deborah — 64
Williams, Diane — 91
Williams, Diane — 101, 142
Williams, Janet — 64
Williams, Loretta — 91, 148
Williams, Louis — 91
Williams, Margaret — 64
Williams, Sandy — 64, 122, 147, 155
Williams, Scott — 101, 135
Williams, Tim — 64, 154
Williams, Trey — 64, 133, 136
Williams, Vicki — 65
Williams, Wauneen — 101
Willoughby, Rhonda — 101
Wilson, Bridgett — 64
Wilson, John — 64, 109, 124, 140
Wilson, Kathy — 101, 149
Wilson, Leigh Ann — 101
Wilson, Mike — 91
Wingo, Mike — 91
Witt, Anne — 101, 130, 149
Witt, Bill — 65, 151
Witt, Debbie — 137
Wolberg, Jackie — 65, 112, 114, 115
Wolf, Kay — 134, 136, 147, 149
Wolfe, Naomi — 113, 127
Wood, Jennice — 91, 130, 147, 148
Wood, Susan — 65, 129, 130, 135
Woodall, Lisa — 101
Woodcock, Dianne — 65, 132, 145
Woodcock, Judy — 101, 143
Woodroof, Eddie — 65, 154
Woodward, David — 101, 121
Worley, Deronda — 91, 143, 144, 147, 148
Worley, Dorinda — 101
Wright, Cathy — 65, 141, 150
Wright, Don — 65, 121, 128, 129, 136, 152, 194, 198
Wright, Jane — 101, 116, 140
Wright, Kevin — 138

Yates, Glenn — 101, 143, 180
Yokley, Debbie — 65, 73, 112, 150, 152, 200, 202
Yokley, Donna — 91
Yonts, Marty — 91
York, Debbie — 65, 148
Young, Pat — 91, 113, 130, 131

Zimmerle, Darlene
Zimmerman, Jimmy — 65
Zorica, Louise — 101

Chris,

I really dont know you too well now that I get to thinking about it. I really hope I can get to know you better this summer at camp. Oh I can't wait until camp! I'm excited about working there!!

May God our Father and the Lord Jesus Christ give you his blessing and peace.

Love in Him,
Melia

Chris,
I want to grow in Jesus with you. I feel so thankful that we're at Belmont together. You're a special guy — I pray for you always.
Love in Jesus,
Teresa Alva

Chris,
your good AT ANYTHING acept you sweat when you see a girl. Stay Cool
Tommy B.

Chris,
you are must great as good with people. Keep up good School 73- Jack

Chris,
I hope to root for you next year in the state wrestling tournament. See ya next year.
Stan

Chris,
I've been nice knowing you, have fun in wrestling next year
Kerry Maxwell